



Dairy Cattle

AUCTION CATALOG

Wednesday, December 5

Equipment Selling at 10AM, Cattle sold following the equipment at approximately at 1:30PM

Selling 30 registered Jersey heifers. Dams all Ex or Vg but 1 daughter of Valentino, on time, and change-up. DHI RHA 16,299 5.5F 839 3.9p 603. Also selling Mar calf by change up from Grand Champion at Sibley Co. fair 2018. Large frame, well-fed cattle.

Selling 120 Elite Commercial Holstein heifers. Dams September 2018. DHI RHA 25,655 4.1F 1058 3.2p 787. Sires include Supersire, Bolton, Butler, Bocuie, and Bowen.

This is a closed herd with huge genetic potential. Cattle are in great condition. Vet will be on site for health certificates. Trucking available.



SteffesGroup.com

TERMS: All items sold as is where is. Payment of cash or check must be made sale day before removal of items. Statements made auction day take precedence over all advertising. \$35 documentation fee applies to all titled vehicles. Titles will be mailed. Canadian buyers need a bank letter of credit to facilitate border transfer.

Steffes Group, Inc., 24400 MN Hwy 22 S, Litchfield, MN 55355 | 320.693.9371

Ashley Huhn MN47-002, Randy Kath MN47-007, Eric Gabrielson MN47-006, Shelly Weinzell MN47-017, Scott Steffes MN14-51, Brad Olstad MN14-70, Bob Steffes MN14-09, Max Steffes MN03-57

Complete Auction Results at SteffesGroup.com

HAY AUCTION

Quality Tested

SALE TIME: 12PM



- Unique Indoor seating, watch the trucks drive by or view on-ground loads on the big screen TV's
- Payloader scale allows us to weigh within .1% accuracy & produce digital print out

- Order buying available
- On-farm pricing available
- All hay tested on-site by Dairyland Laboratories, St. Cloud, MN
- Trucking Available

DAIRYLAND
Laboratories, Inc.



24400 MN Hwy 22 South
Litchfield, MN 55355
320.693.9371

Randy Kath, 701.429.8894 (MN47-007)
SteffesGroup.com

2019 HAY AUCTION SCHEDULE

January 8	April 9	August 13	November 26
January 22	April 23	September 10	December 10
February 12	May 14	September 24	December 23 (Mon.)
February 26	May 28	October 8	<i>12th Annual</i>
March 12	June 11	October 22	Customer
March 26	July 16	November 12	Appreciation
All loads must be on-site by 10AM			Brunch at 11AM!



AgIron® 2019 Litchfield

UPCOMING CONSIGNMENT EVENTS

March 21 / September 5 / December 19

Contact Ashley, Eric or Randy for more information
320.693.9371 / SteffesGroup.com

154 : MINT

Birth Date	Breed	Permanent ID / RFID	PTA (CDCB)		
			Milk	Fat	Pro
06-20-16	JE	67376154	-69	+0	+0

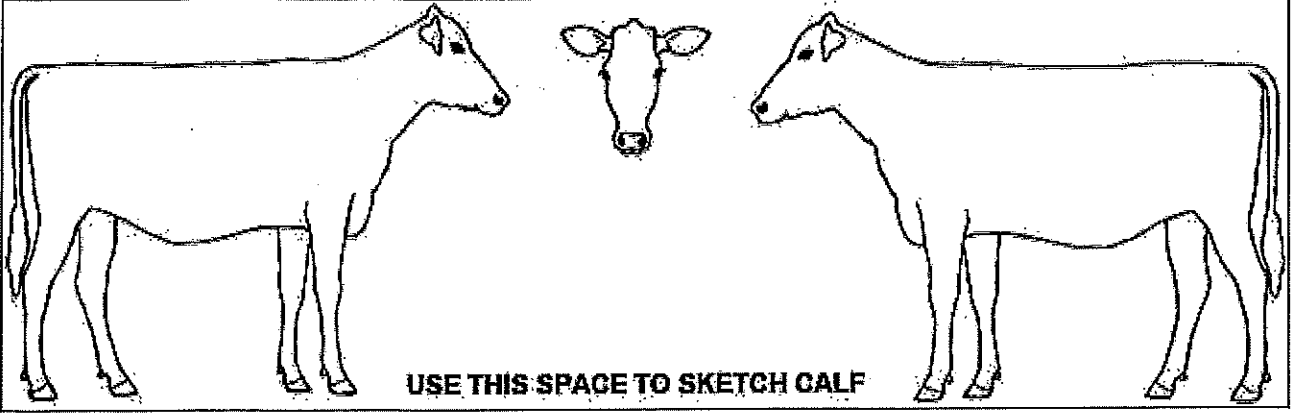

SIRE: ALL LYNNS LOUIE VALENTINO-ET

MGS: PYR-BUSHLEA FERNLEAF KUHNE-ET

Permanent ID AI Code/Name	Breed	PTA (CDCB)		
		Milk	Fat	Pro
116279413 VALENTINO	JE	+805	+22	+25

Permanent ID AI Code/Name	Breed	PTA (CDCB)		
		Milk	Fat	Pro
113796148 KUHNE	JE	-1036	-10	-35

DAM:

Index	Barn Name	Permanent ID	Breed	Birth Date	Successful Breed Date	Gestation Length	PTA (CDCB) / ERPA		
							Milk	Fat	Pro
1426	MOCHA	115874259	JE	06-02-07			-942 +897	-22 +68	-25 +40

Dam's Production Data

Calving Date	Age at Clvng	305 Day Lactation					Complete Lactation			ME Lactation			Herdmate Deviation			
		Milk	% Fat	Fat	% Pro	Pro	DIM	Milk	Fat	Pro	Milk	Fat	Pro	Milk	Fat	Pro
07-26-09	2-01	12085	4.8	580	3.5	427	431	17704	837	616	16073	754	555	+1358	+23	+46
11-20-10	3-05	13066	5.0	652	3.3	436	254	13066	652	436	15908	764	513	+826	+54	-2
10-01-11	4-03	14386	5.8	838	3.7	536	285	14386	838	536	16165	915	578	+1765	+164	+82
09-02-12	5-03	14936	5.4	807	3.7	557	305	14936	807	557	15982	839	579	+1696	+64	+67
09-02-13	6-03	16402	5.2	850	3.8	630	570	26381	1371	1020	17550	893	662	+2001	+92	+105
05-17-15	7-11	17565	5.6	982	3.3	580	344	19107	1068	638	17214	992	586	+195	+159	+9
06-20-16	9-00	15260	4.8	740	3.6	556	563	25521	1301	962	15870	792	595	-700	-12	+14

Breeding Record

Date to Breed: 08-20-17

1st Breeding		2nd Breeding		3rd Breeding		4th Breeding	
Date	Bull	Date	Bull	Date	Bull	Date	Bull
06-07-18	CASINO						

OFFICIAL AJCA PERFORMANCE PEDIGREE

FEMALE

ISSUE DATE 10/26/2018

FARBER FARMS VALENTINO MINT

USA 067376154

BORN 06/20/2016

AMERICAN ID EARTAG 154 / 154

P-LEVEL PO
EFI 8.1%

OWNER: 714434

FARBER LYNN, ERIN & LAUREN
36504 170TH ST
GREEN ISLE, MN 55338

BREEDER: 714434

FARBER LYNN, ERIN & LAUREN
36504 170TH ST
GREEN ISLE, MN 55338

PA -69M OF OP
66CM\$ 63NM\$ 57FM\$
2.6PL -2.1DPR -2.6CCR -0.3HCR 3.03SCS
PA TYPE 1.2 JPI 37%R 10
ST SR DF RA RW RL FA FU
1.4 0.6 0.7 HO.2 0.8 PO.7 SO.7 1.7
RH RUW UC UD TP TL RTR RTS
0.6 0.5 -0.2 SI.6 CI.3 LO.1

ALL LYNNS LOUIE VALENTINO-ET

USA 116279413 GT50K BBR 100 JH1C JH2F YSP 7JE1038
CDCB GPTA 08/01/2018 15613DAUS 1801HRDS 12%RIP
99%R 805M -0.08% 22F 41%ILE
99%R -0.02% 25P 290CM\$ 288NM\$ 285FM\$ 170GM\$
4.0PL 3.1LIV -2.5DPR -3.2CCR 0.5HCR 2.99SCS
AJCA 08/01/2018 7330DAUS
GPTAT 99%R 1.9 GJUI 18.0 GJPI 99%R 79

DAHLKE KUHNE MOCHA

USA 115874259 / D67
DHI HERD # 41-72-7217 CONTROL # 1426
PPA -1917M -58F -46P / YD -1892M -48F -49P
CDCB PTA 08/01/2018 5RECS 57%R 5%ILE
-942M -22F -25P -158CM\$ -162NM\$ -171FM\$ -198GM\$
1.1PL 0.4LIV -1.7DPR -1.9CCR -1.0HCR 3.07SCS
AJCA 08/01/2018 PTAT 36%R 0.5 JUI 10.9 JPI 47%R -59

7-11 305 2 17570 5.6 982 3.3 580 97DCR 2003C
9-00 305 2 15260 4.8 740 3.6 556 98DCR 1923C
305 2X ME AVG 2L 16852M 910F 589P 2034C

8-07 87% 9-09 87%
ST SR DF RA RW RL FA FU RH RUW UC UD TP TL RTR RTS
42 36 38 21 34 42 26 30 47 37 33 15 32 25 41 38

BHF-SSF PARADE LOUIE-ET

USA 113486117 GT50K BBR 100 JH1C JH2F YSP 7JE738
CDCB GPTA 08/01/2018 5301DAUS 657HRDS 3%RIP
99%R 754M -0.18% -1F 5%ILE
99%R -0.02% 23P -86CM\$ -82NM\$ -77FM\$ -121GM\$
-3.0PL -3.1LIV -2.7DPR -2.9CCR -0.8HCR 3.20SCS
AJCA 08/01/2018 1506DAUS
GPTAT 99%R 0.2 GJUI -5.5 GJPI 99%R -19

D&E PARAMOUNT VIOLET

USA 067007718 GTHD BBR 100 JH1F JH2F TAG: 7718
PPA 4361M 158F 124P / YD 3927M 138F 120P
CDCB GPTA 10/02/2018 3RECS 97%R 98%ILE
1577M 51F 50P 414CM\$ 414NM\$ 410FM\$ 289GM\$
2.8PL 1.5LIV -3.0DPR -1.9CCR 1.4HCR 3.19SCS
AJCA 10/02/2018 GPTAT 96%R 0.7 GJUI -1.0 GJPI 95%R 107

1-09 305 2 20540 4.6 954 3.3 684 94DCR 2362C
2-09 305 2 20550 4.5 921 3.4 705 94DCR 2436C
5-02 305 3 27600 4.2 1167 3.5 953 95DCR 3186C
305 2X ME AVG 3L 23841M 1059F 813P 2788C

PYR-BUSHLEA FERNLEAF KUHNE-ET

USA 113796148 GT50K BBR 100 JH1F JH2F 11JE730
CDCB GPTA 08/01/2018 160DAUS 51HRDS 3%RIP
95%R -1036M 0.21% -10F 1%ILE
95%R 0.01% -35P -255CM\$ -246NM\$ -229FM\$ -329GM\$
-1.0PL -0.6LIV -4.2DPR -4.9CCR -2.7HCR 3.12SCS
AJCA 08/01/2018 87DAUS
GPTAT 91%R 0.2 GJUI 6.7 GJPI 91%R -103

DAHLKE RESURRECTION MOOLATTE

USA 114432876 / D35
DHI HERD # 41-72-7217 CONTROL # 1301
PPA -1337M 17F -7P / YD -1745M -29F -30P
CDCB PTA 08/01/2018 4RECS 58%R 7%ILE
-957M -24F -19P -111CM\$ -124NM\$ -155FM\$ -98GM\$
0.8PL 0.4LIV 0.7DPR 0.9CCR 0.7HCR 3.11SCS
AJCA 08/01/2018 PTAT 36%R 0.6 JUI 8.2 JPI 49%R -36

155 : TWIX

Birth Date	Breed	Permanent ID / RFID	PTA (CDCB)		
			Milk	Fat	Pro
07-02-16	JE	67376155	+227	+8	+8

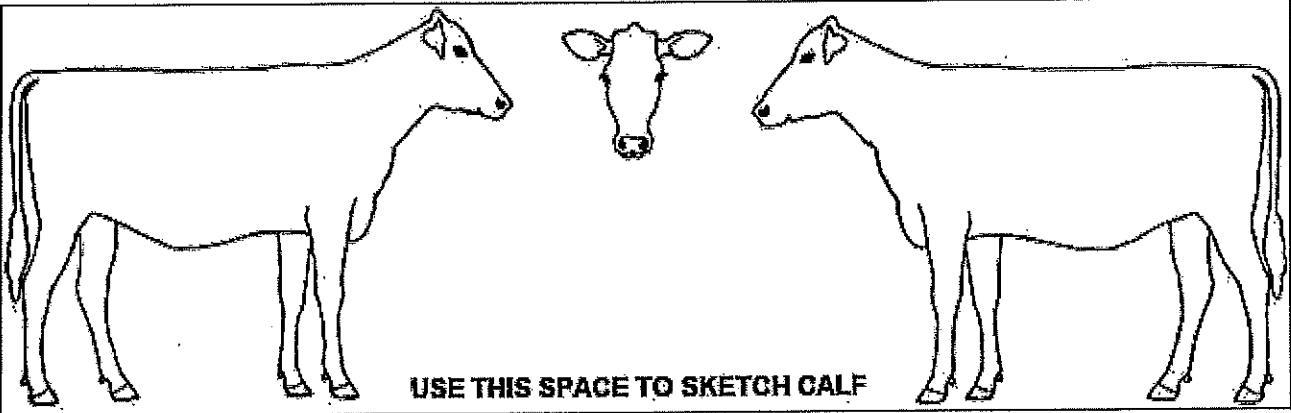

SIRE: ALL LYNNS LOUIE VALENTINO-ET

MGS: MAACK DAIRY ECLIPES-P-ET

Permanent ID AI Code/Name	Breed	PTA (CDCB)		
		Milk	Fat	Pro
116279413' VALENTINO	JE	+805	+22	+25

Permanent ID AI Code/Name	Breed	PTA (CDCB)		
		Milk	Fat	Pro
114845461 ECLIPES-P	JE	-495	+9	-8

DAM:

Index	Barn Name	Permanent ID	Breed	Birth Date	Successful Breed Date	Gestation Length	PTA (CDCB) / ERPA		
							Milk	Fat	Pro
1732	TIPSEY	67307127	JE	06-06-13			-351 +2683	-6 +94	-10 +48

Dam's Production Data

Calving Date	Age at Clvng	305 Day Lactation					Complete Lactation				ME Lactation			Herdmate Deviation		
		Milk	% Fat	Fat	% Pro	Pro	DIM	Milk	Fat	Pro	Milk	Fat	Pro	Milk	Fat	Pro
07-11-15	2-01	16023	4.6	731	3.1	490	326	16944	778	522	21631	965	647	+5027	+151	+82
07-02-16	3-00	15408	4.9	754	3.5	541	305	15408	754	541	18952	897	644	+2075	+83	+56
06-25-17	4-00	18109	4.9	886	3.4	612	373	20113	992	689	19920	966	667	+3149	+121	+72
09-01-18	5-02						63	4404	224	133	18744	941	554	+3164	+114	+32

Breeding Record

Date to Breed: 09-01-17

1st Breeding		2nd Breeding		3rd Breeding		4th Breeding	
Date	Bull	Date	Bull	Date	Bull	Date	Bull
11-07-17	550JE01456	01-25-18	777JE10009	05-07-18	777JE10003	05-27-18	VIP

OFFICIAL AJCA PERFORMANCE PEDIGREE

FEMALE

ISSUE DATE 10/26/2018

FARBER FARMS VALENTINO TWIX

USA 067376155

BORN 07/02/2016

AMERICAN ID EARTAG 155 / 155

P-LEVEL P1

EFI 8.8%

OWNER: 720055
 FARBER LAUREN & ERIN
 36504 170TH ST
 GREEN ISLE, MN 55338

BREEDER: 720055
 FARBER LAUREN & ERIN
 36504 170TH ST
 GREEN ISLE, MN 55338

PA 227M 8F 8P
 83CM\$ 82NM\$ 82FM\$
 1.4PL -2.3DPR -2.5CCR 0.8HCR 3.05SCS
 PA TYPE 1.4 JPI 37%R 21
 ST SR DF RA RW RL FA FU
 1.7 0.5 0.9 L1.1 0.5 P0.2 S0.1 1.2
 RH RUW UC UD TP TL RTR RTS
 1.3 0.9 0.2 S1.2 C1.2 S0.2

ALL LYNNS LOUIE VALENTINO-ET

USA 116279413 GT50K BBR 100 JH1C JH2F YSP 7JE1038
 CDCB GPTA 08/01/2018 15613DAUS 1801HRDS 12%RIP
 99%R 805M -0.08% 22F 41%ILE
 99%R -0.02% 25P 290CM\$ 288NM\$ 285FM\$ 170GM\$
 4.0PL 3.1LIV -2.5DPR -3.2CCR 0.5HCR 2.99SCS
 AJCA 08/01/2018 7330DAUS
 GPTAT 99%R 1.9 GJUI 18.0 GJPI 99%R 79

FARBER ECLIPES TIPSEY

USA 067307127 TAG: 127
 DHI HERD # 41-72-7217 CONTROL # 1732
 PPA -1777M -51F -56P / YD -987M -22F -33P
 CDCB PTA 08/01/2018 3RECS 56%R 7%ILE
 -351M -6F -10P -125CM\$ -124NM\$ -122FM\$ -149GM\$
 -1.3PL -1.6LIV -2.1DPR -1.7CCR 1.0HCR 3.11SCS
 AJCA 08/01/2018 PTAT 44%R 0.9 JUI 10.7 JPI 48%R -37

2-01 305 2 16020 4.6 731 3.1 490 96DCR 1690C
 3-00 305 2 15410 4.9 754 3.5 541 98DCR 1870C
 4-00 305 2 18110 4.9 886 3.4 612 98DCR 2114C
 305 2X ME AVG 3L 19733M 927F 643P 2220C

2-07 83% 3-02 90%
 ST SR DF RA RW RL FA FU RH RUW UC UD TP TL RTR RTS
 45 36 38 33 40 17 33 40 47 40 28 35 37 22 42 34

BHF-SSF PARADE LOUIE-ET

USA 113486117 GT50K BBR 100 JH1C JH2F YSP 7JE738
 CDCB GPTA 08/01/2018 5301DAUS 657HRDS 3%RIP
 99%R 754M -0.18% -1F 5%ILE
 99%R -0.02% 23P -86CM\$ -82NM\$ -77FM\$ -121GM\$
 -3.0PL -3.1LIV -2.7DPR -2.9CCR -0.8HCR 3.20SCS
 AJCA 08/01/2018 1506DAUS
 GPTAT 99%R 0.2 GJUI -5.5 GJPI 99%R -19

D&E PARAMOUNT VIOLET

90%

USA 067007718 GTHD BBR 100 JH1F JH2F TAG: 7718
 PPA 4361M 158F 124P / YD 3927M 138F 120P
 CDCB GPTA 10/02/2018 3RECS 97%R 98%ILE
 1577M 51F 50P 414CM\$ 414NM\$ 410FM\$ 289GM\$
 2.8PL 1.5LIV -3.0DPR -1.9CCR 1.4HCR 3.19SCS
 AJCA 10/02/2018 GPTAT 96%R 0.7 GJUI -1.0 GJPI 95%R 107
 1-09 305 2 20540 4.6 954 3.3 684 94DCR 2362C
 2-09 305 2 20550 4.5 921 3.4 705 94DCR 2436C
 5-02 305 3 27600 4.2 1167 3.5 953 95DCR 3186C
 305 2X ME AVG 3L 23841M 1059F 813P 2788C

MAACK DAIRY ECLIPES-P-ET

USA 114845461 GT50K BBR 100 JH1F JH2F YSP 7JE860
 CDCB GPTA 08/01/2018 14167DAUS 1971HRDS 6%RIP
 99%R -495M 0.17% 9F 5%ILE
 99%R 0.05% -8P -51CM\$ -57NM\$ -73FM\$ -159GM\$
 -1.2PL 1.5LIV -5.0DPR -3.8CCR 4.2HCR 3.24SCS
 AJCA 08/01/2018 6069DAUS
 GPTAT 99%R 1.2 GJUI 14.0 GJPI 99%R -23

FARBER SWEETIE PLUS TONYA {6}

USA 067324111 TAG: 111
 DHI HERD # 41-72-7217 CONTROL # 1570
 PPA -2268M -168F -74P / YD -1819M -133F -62P
 CDCB PTA 08/01/2018 2RECS 56%R 5%ILE
 -143M -21F -7P -171CM\$ -167NM\$ -158FM\$ -112GM\$
 -1.0PL -5.0LIV 1.0DPR 0.8CCR -2.0HCR 2.99SCS
 AJCA 08/01/2018 PTAT 37%R 0.4 JUI 5.0 JPI 48%R -40

157 : TACO

Birth Date	Breed	Permanent ID / RFID	PTA (CDCB)		
			Milk	Fat	Pro
09-06-16	JE	67376157	+40	+7	+6

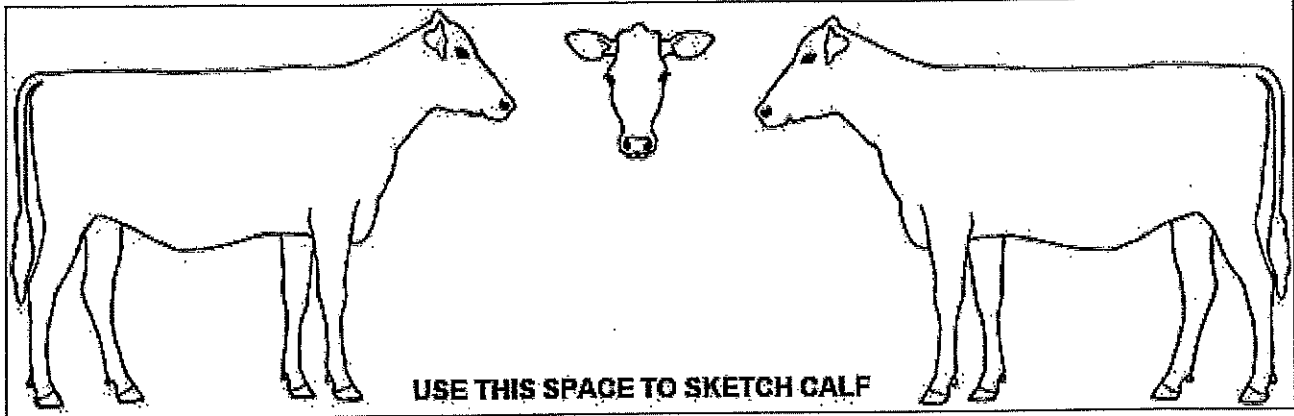

SIRE: JX FARIA BROTHERS ANTWN (4)-E

MGS: CAVE CREEK VERMEER-ET

Permanent ID AI Code/Name	Breed	PTA (CDCB)		
		Milk	Fat	Pro
840003011610060 ANTWN(4)	JE	+960	+23	+29

Permanent ID AI Code/Name	Breed	PTA (CDCB)		
		Milk	Fat	Pro
114849531 VERMEER	JE	+260	+49	+16

DAM:

Index	Barn Name	Permanent ID	Breed	Birth Date	Successful Breed Date	Gestation Length	PTA (CDCB) / ERPA		
							Milk	Fat	Pro
1581	TAYA	67324112	JE				-881	-9	-18

Dam's Production Data

Calving Date	Age at Clvng	305 Day Lactation					Complete Lactation				ME Lactation			Herdmate Deviation			
		Milk	% Fat	Fat	% Pro	Pro	DIM	Milk	Fat	Pro	Milk	Fat	Pro	Milk	Fat	Pro	

Breeding Record

Date to Breed: 11-06-17

1st Breeding		2nd Breeding		3rd Breeding		4th Breeding	
Date	Bull	Date	Bull	Date	Bull	Date	Bull
06-08-18	614JE00725	07-23-18	BALIN				

OFFICIAL AJCA PERFORMANCE PEDIGREE

FEMALE

ISSUE DATE 10/26/2018

JX FARBER FARMS ANTWON TACO {5}

USA 067376157

BORN 09/06/2016

AMERICAN ID EARTAG 157 / 157

P-LEVEL P2

EFI 7.6%

OWNER: 720055
 FARBER LAUREN & ERIN
 36504 170TH ST
 GREEN ISLE, MN 55338

BREEDER: 720055
 FARBER LAUREN & ERIN
 36504 170TH ST
 GREEN ISLE, MN 55338

PA 40M 7F 6P
 159CM\$ 152NM\$ 136FM\$
 2.9PL 1.1DPR 1.6CCR -0.5HCR 2.99SCS
 PA TYPE 0.5 JPI 31%R 53
 ST SR DF RA RW RL FA FU
 0.1 0.2 -0.1 L0.3 0.3 P0.4 S0.4 1.2
 RH RUW UC UD TP TL RTR RTS
 0.3 -0.1 -0.2 S1.3 C0.3 S0.5

JX FARIA BROTHERS ANTWON {4}-ET

JE840003011610060 GT80K BBR 91 JH1C JH2F 1JE884
 CDCB GPTA 08/01/2018 103DAUS 14HRDS 34%RIP
 93%R 960M -0.11% 23F 62%ILE
 94%R -0.03% 29P 414CM\$ 411NM\$ 407FM\$ 393GM\$
 5.6PL 3.1LIV 2.1DPR 2.8CCR -0.1HCR 2.89SCS
 AJCA 08/01/2018 12DAUS
 GPTAT 79%R 1.4 GJUI 22.4 GJPI 86%R 131

FARBER VERMEER TAYA {6}

USA 067324112 TAG: 112
 DHI HERD # 41-72-7217 CONTROL # 1581
 PPA -4243M -111F -94P / YD -2904M -60F -64P
 CDCB PTA 08/01/2018 3RECS 56%R 7%ILE
 -881M -9F -18P -96CM\$ -107NM\$ -135FM\$ -99GM\$
 0.2PL 0.0LIV 0.1DPR 0.3CCR -0.9HCR 3.08SCS
 PA TYPE -0.5 JUI JPI 38%R -26
 3-11 305 2 12860 5.5 711 4.0 508 97DCR 1758C
 5-01 210 2 8260 5.8 481 3.9 324 89DCR 1121C
 305 2X ME AVG 2L 12440M 693F 484P 1674C

4-05 79% 5-07 79%
 ST SR DF RA RW RL FA FU RH RUW UC UD TP TL RTR RTS
 37 21 23 21 31 31 25 31 36 30 26 24 27 23 31 25

ALL LYNNS VALENTINO MARVEL

USA 117422971 GT50K BBR 100 JH1C JH2F 11JE1118
 CDCB GPTA 08/01/2018 9749DAUS 305HRDS 16%RIP
 99%R 773M -0.01% 35F 52%ILE
 99%R -0.02% 24P 373CM\$ 370NM\$ 366FM\$ 264GM\$
 4.9PL 2.4LIV -1.9DPR -1.0CCR -0.1HCR 2.96SCS
 AJCA 08/01/2018 4419DAUS
 GPTAT 99%R 1.6 GJUI 20.3 GJPI 99%R 103

JX FARIA BROTHERS HEADLINE JORDAN {3}

86%
 JE840003008305056 GT3K BBR 87 TAG: 91946
 PPA 4490M 111F 126P / YD 3276M 60F 87P
 CDCB GPTA 10/02/2018 5RECS 89%R 92%ILE
 1528M 26F 37P 321CM\$ 334NM\$ 366FM\$ 313GM\$
 2.3PL 2.4LIV 1.1DPR 1.1CCR -0.6HCR 3.00SCS
 AJCA 10/02/2018 GPTAT 78%R 1.1 GJUI 13.2 GJPI 80%R 103
 3-09 273 2 25550 4.3 1101 3.6 917 101DCR 3033C
 4-08 305 2 23870 4.6 1094 3.7 882 102DCR 2974C
 5-08 276 2 22150 4.7 1044 3.6 796 101DCR 2752C
 6-06 277 2 20470 4.7 957 3.7 759 101DCR 2584C
 305 2X ME AVG 6L 25474M 1129F 903P 3052C

CAVE CREEK VERMEER-ET

USA 114849531 GT50K BBR 100 JH1F JH2F GDP 1JE666
 CDCB GPTA 08/01/2018 5549DAUS 650HRDS 3%RIP
 99%R 260M 0.18% 49F 32%ILE
 99%R 0.03% 16P 266CM\$ 253NM\$ 226FM\$ 229GM\$
 1.1PL 0.4LIV 0.4DPR 0.9CCR -0.9HCR 3.05SCS
 AJCA 08/01/2018 2038DAUS
 GPTAT 99%R -0.9 GJUI -12.1 GJPI 99%R 55

ROLLING RIVER BT TAMMY {5}

USA 115432936 / N35
 DHI HERD # 41-72-7217 CONTROL # 1389
 PPA -5043M -202F -142P / YD -3375M -118F -92P
 CDCB PTA 08/01/2018 5RECS 64%R 0%ILE
 -1457M -47F -39P -365CM\$ -370NM\$ -383FM\$ -350GM\$
 -1.4PL -0.7LIV -1.0DPR -0.8CCR -0.9HCR 3.11SCS
 AJCA 08/01/2018 PTAT 41%R -0.1 JUI 7.2 JPI 54%R-107

158 : JEWELS

Birth Date	Breed	Permanent ID / RFID	PTA (CDCB)		
			Milk	Fat	Pro
10-23-16	JE	67376158	-454	-5	-8

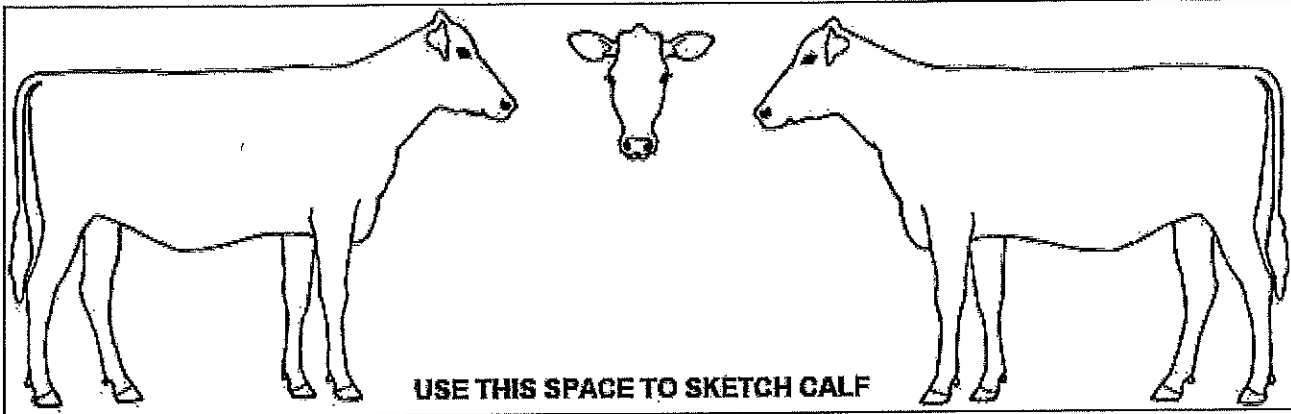

SIRE: CHILLI ACTION COLTON-ET

MGS: SWEETIE PLUS IATOLAS BOLD {5}

Permanent ID AI Code/Name	Breed	PTA (CDCB)		
		Milk	Fat	Pro
66738335 COLTON	JE	-885	+9	-13

Permanent ID AI Code/Name	Breed	PTA (CDCB)		
		Milk	Fat	Pro
67129272 PLUS {5}	JE	+1402	+52	+46

DAM:

Index	Barn Name	Permanent ID	Breed	Birth Date	Successful Breed Date	Gestation Length	PTA (CDCB) / ERPA		
							Milk	Fat	Pro
1549	JOJO	67324109	JE	04-04-11			-22 +4460	-18 +117	-2 +112

Dam's Production Data

Calving Date	Age at Clvng	305 Day Lactation					Complete Lactation				ME Lactation			Herdmate Deviation		
		Milk	% Fat	Fat	% Pro	Pro	DIM	Milk	Fat	Pro	Milk	Fat	Pro	Milk	Fat	Pro
06-14-13	2-02	16076	4.8	771	3.2	511	390	20086	953	654	20899	979	649	+5709	+188	+91
09-08-14	3-05	20738	4.3	897	3.4	699	395	24935	1062	855	24471	1005	783	+7422	+181	+214
12-01-15	4-07	18602	4.7	870	3.4	634	277	18602	870	634	20159	916	671	+4258	+144	+124
10-23-16	5-06	19964	4.3	866	3.4	688	292	19964	866	688	21316	886	709	+4870	+72	+130

Breeding Record

Date to Breed: 12-23-17

1st Breeding		2nd Breeding		3rd Breeding		4th Breeding	
Date	Bull	Date	Bull	Date	Bull	Date	Bull
06-08-18	CASINO						

OFFICIAL AJCA PERFORMANCE PEDIGREE

FEMALE

ISSUE DATE 10/26/2018

FARBER FARMS COLTON JEWELS

USA 067376158

BORN 10/23/2016

AMERICAN ID EARTAG 158 / 158

P-LEVEL PO
EFI 6.4%

OWNER: 714434

FARBER LYNN, ERIN & LAUREN
36504 170TH ST
GREEN ISLE, MN 55338

BREEDER: 714434

FARBER LYNN, ERIN & LAUREN
36504 170TH ST
GREEN ISLE, MN 55338

PA -454M -5F -8P
-1CM\$ -10NM\$ -30FM\$
0.8PL 0.8DPR 0.6CCR 0.3HCR 3.04SCS
PA TYPE 1.0 JPI 36%R 6
ST SR DF RA RW RL FA FU
1.0 -0.5 0.6 H0.2 0.1 S0.0 S0.3 1.2
RH RUW UC UD TP TL RTR RTS
1.3 0.6 0.2 S1.6 C0.3 L0.4

CHILLI ACTION COLTON-ET

USA 066738335 GT50K BBR 100 JH1F JH2F 7JE1088
CDCB GPTA 08/01/2018 978DAUS 392HRDS 37%RIP
98%R -885M 0.27% 9F 15%ILE
98%R 0.10% -13P 133CM\$ 113NM\$ 68FM\$ 113GM\$
1.8PL 2.4LIV 0.7DPR 0.3CCR 1.3HCR 3.09SCS
AJCA 08/01/2018 451DAUS
GPTAT 95%R 1.8 GJUI 25.4 GJPI 94%R 37

FARBER SWEETIE PLUS JOJO {6}

USA 067324109 TAG: 109
DHI HERD # 41-72-7217 CONTROL # 1549
PPA 670M -38F 26P / YD 417M -23F 13P
CDCB PTA 08/01/2018 4RECS 61%R 6%ILE
-22M -18F -2P -134CM\$ -132NM\$ -128FM\$ -82GM\$
-0.3PL -5.9LIV 0.9DPR 0.9CCR -0.8HCR 2.98SCS
AJCA 08/01/2018 PTAT 37%R 0.1 JUI 3.1 JPI 51%R -26

4-07 277 2 18600 4.7 870 3.4 634 97DCR 2190C
5-06 292 2 19960 4.3 866 3.4 688 98DCR 2337C
305 2X ME AVG 2L 20124M 899F 687P 2354C

4-09 87% 5-11 90%
ST SR DF RA RW RL FA FU RH RUW UC UD TP TL RTR RTS
40 31 40 23 30 25 28 32 49 36 33 16 37 20 40 27

FOREST GLEN AVERY ACTION-ET

USA 111023978 GTHD BBR 100 JH1F JH2F YSP 7JE590
CDCB GPTA 08/01/2018 23906DAUS 2798HRDS 4%RIP
99%R -326M -0.02% -19F 11%ILE
99%R 0.00% -12P 29CM\$ 32NM\$ 40FM\$ 42GM\$
2.7PL 4.0LIV 1.1DPR 0.9CCR 3.1HCR 3.00SCS
AJCA 08/01/2018 12183DAUS
GPTAT 99%R 1.3 GJUI 15.9 GJPI 99%R 17

FAMILY HILL CONNECTION CHILLI-ET

USA 114535186 GT3K BBR 100 / F950
CDCB GPTA 10/02/2018 ORECS 89%R 17%ILE
-1264M -6F -21P 35CM\$ 6NM\$ -56FM\$ 23GM\$
1.1PL 0.9LIV 0.6DPR 0.6CCR 0.4HCR 2.91SCS
AJCA 10/02/2018 GPTAT 85%R 1.6 GJUI 20.8 GJPI 83%R 14

2-04 266 2 17560 7.6 1335 4.0 694 89DCR 2403C
305 2X ME AVG 1L 23610M 1760F 934P 3234C

SWEETIE PLUS IATOLAS BOLD {5}

USA 067129272 GT50K BBR 100 JH1F JH2F 1JE711
CDCB GPTA 08/01/2018 10972DAUS 924HRDS 5%RIP
99%R 1402M -0.07% 52F 28%ILE
99%R -0.02% 46P 230CM\$ 225NM\$ 213FM\$ 195GM\$
-1.4PL -10.LLIV -1.5DPR -2.2CCR -4.4HCR 3.06SCS
AJCA 08/01/2018 5724DAUS
GPTAT 99%R 1.5 GJUI 11.9 GJPI 99%R 77

NORSE STAR JAMAICA JAMMIN

USA 115399888 / N2397
DHI HERD # 41-72-7217 CONTROL # 1333
PPA -1685M -130F -63P / YD -2292M -138F -84P
CDCB PTA 08/01/2018 4RECS 57%R 0%ILE
-1318M -71F -46P -398CM\$ -388NM\$ -367FM\$ -273GM\$
1.0PL -0.6LIV 3.2DPR 3.6CCR 2.2HCR 2.94SCS
AJCA 08/01/2018 PTAT 33%R -0.9 JUI -0.2 JPI 47%R-104

159 : BUBBLES

Birth Date	Breed	Permanent ID / RFID	PTA (CDCB)		
			Milk	Fat	Pro
11-05-16	JE	67376159	-909	-2	-13

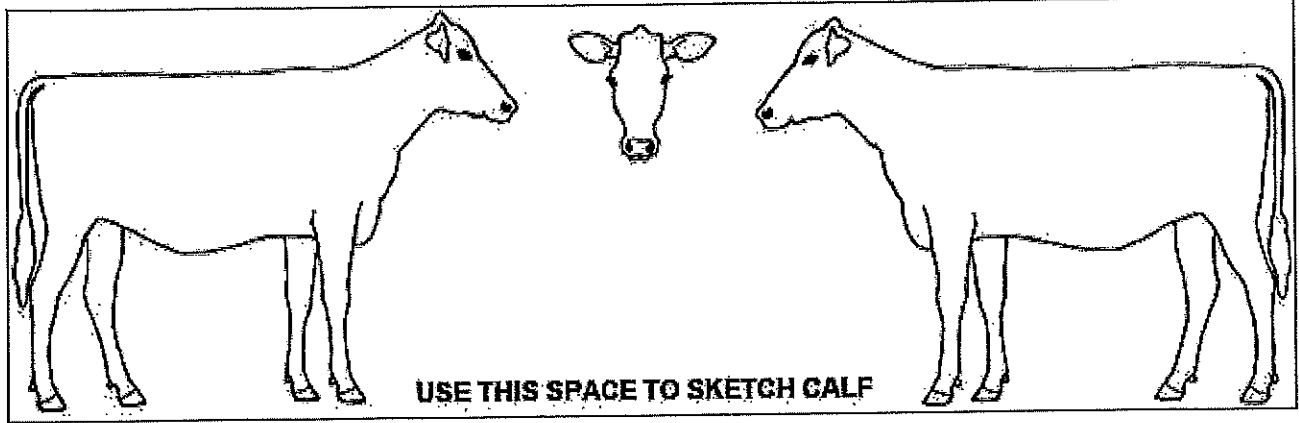

SIRE: CHILLIACTION COLTON-ET

MGS: RICHIES JACE TBONE A364

Permanent ID AI Code/Name	Breed	PTA (CDCB)		
		Milk	Fat	Pro
66738335 COLTON	JE	-885	+9	-13

Permanent ID AI Code/Name	Breed	PTA (CDCB)		
		Milk	Fat	Pro
113672851 TBONE	JE	-169	+31	+14

DAM:

Index	Barn Name	Permanent ID	Breed	Birth Date	Successful Breed Date	Gestation Length	PTA (CDCB) / ERPA		
							Milk	Fat	Pro
1727	BABS	67307126	JE	05-14-13			-932	-13	-13
							-673	+8	-20

Dam's Production Data

Calving Date	Age at Clvng	305 Day Lactation					Complete Lactation			ME Lactation			Herdmate Deviation			
		Milk	% Fat	Fat	% Pro	Pro	DIM	Milk	Fat	Pro	Milk	Fat	Pro	Milk	Fat	Pro
11-11-15	2-05	12765	4.9	624	3.3	427	287	12765	624	427	15653	742	508	-503	-40	-49
11-05-16	3-05	15016	5.3	793	3.7	554	378	18260	997	687	16217	825	576	-641	+6	-14
12-22-17	4-07	15661	5.8	910	3.7	586	286	15661	910	586	16696	944	608	-1549	+64	-15

Breeding Record

Date to Breed: 01-05-18

1st Breeding		2nd Breeding		3rd Breeding		4th Breeding	
Date	Bull	Date	Bull	Date	Bull	Date	Bull
08-14-18	777JE10001	09-20-18	CASINO				

OFFICIAL AJCA PERFORMANCE PEDIGREE

FEMALE

ISSUE DATE 10/26/2018

FARBER FARMS COLTON BUBBLES

USA 067376159

BORN 11/05/2016

AMERICAN ID EARTAG 159 / 159

P-LEVEL PO
EFI 7.1%

OWNER: 720055
FARBER LAUREN & ERIN
36504 170TH ST
GREEN ISLE, MN 55338

BREEDER: 720055
FARBER LAUREN & ERIN
36504 170TH ST
GREEN ISLE, MN 55338

PA -909M -2F -13P
50CM\$ 28NM\$ -21FM\$
1.6PL 0.6DPR 0.6CCR 1.2HCR 3.06SCS
PA TYPE 1.0 JPI 36%R 13
ST SR DF RA RW RL FA FU
1.0 -0.1 0.8 H0.1 0.3 S0.3 S0.5 1.2
RH RUW UC UD TP TL RTR RTS
0.8 0.3 0.7 S1.4 C1.0 L0.5

CHILLI ACTION COLTON-ET

USA 066738335 GT50K BBR 100 JH1F JH2F 7JE1088
CDCB GPTA 08/01/2018 978DAUS 392HRDS 37%RIP
98%R -885M 0.27% 9F 15%ILE
98%R 0.10% -13P 133CM\$ 113NM\$ 68FM\$ 113GM\$
1.8PL 2.4LIV 0.7DPR 0.3CCR 1.3HCR 3.09SCS
AJCA 08/01/2018 451DAUS
GPTAT 95%R 1.8 GJUI 25.4 GJPI 94%R 37

FARBER TBONE BABS

USA 067307126 TAG: 126
DHI HERD # 41-72-7217 CONTROL # 1727
PPA -3359M -78F -62P / YD -2286M -40F -36P
CDCB PTA 08/01/2018 3RECS 57%R 11%ILE
-932M -13F -13P -34CM\$ -57NM\$ -109FM\$ -45GM\$
1.3PL 0.6LIV 0.5DPR 0.8CCR 1.1HCR 3.03SCS
AJCA 08/01/2018 PTAT 44%R 0.2 JUI 3.6 JPI 49%R -12

2-05 287 2 12770 4.9 624 3.3 427 96DCR 1475C
3-05 305 2 15020 5.3 793 3.7 554 98DCR 1916C
4-07 286 2 15660 5.8 910 3.7 586 97DCR 2027C
305 2X ME AVG 3L 15701M 830F 565P 1953C

2-08 81% 3-09 83% 5-02 87%
ST SR DF RA RW RL FA FU RH RUW UC UD TP TL RTR RTS
35 40 36 23 36 32 24 41 44 32 25 29 37 25 37 34

FOREST GLEN AVERY ACTION-ET

USA 111023978 GTHD BBR 100 JH1F JH2F YSP 7JE590
CDCB GPTA 08/01/2018 23906DAUS 2798HRDS 4%RIP
99%R -326M -0.02% -19F 11%ILE
99%R 0.00% -12P 29CM\$ 32NM\$ 40FM\$ 42GM\$
2.7PL 4.0LIV 1.1DPR 0.9CCR 3.1HCR 3.00SCS
AJCA 08/01/2018 12183DAUS
GPTAT 99%R 1.3 GJUI 15.9 GJPI 99%R 17

FAMILY HILL CONNECTION CHILLI-ET

USA 114535186 GT3K BBR 100 / F950
CDCB GPTA 10/02/2018 0RECS 89%R 17%ILE
-1264M -6F -21P 35CM\$ 6NM\$ -56FM\$ 23GM\$
1.1PL 0.9LIV 0.6DPR 0.6CCR 0.4HCR 2.91SCS
AJCA 10/02/2018 GPTAT 85%R 1.6 GJUI 20.8 GJPI 83%R 14
2-04 266 2 17560 7.6 1335 4.0 694 89DCR 2403C
305 2X ME AVG 1L 23610M 1760F 934P 3234C

RICHIES JACE TBONE A364

USA 113672851 GT50K BBR 100 JH1F JH2F 7JE1000
CDCB GPTA 08/01/2018 19938DAUS 1842HRDS 4%RIP
99%R -169M 0.20% 31F 17%ILE
99%R 0.10% 14P 155CM\$ 127NM\$ 63FM\$ 93GM\$
-1.0PL -1.6LIV -1.6DPR -1.3CCR 1.9HCR 3.12SCS
AJCA 08/01/2018 11085DAUS
GPTAT 99%R 1.0 GJUI 6.1 GJPI 99%R 41

BETN ON JADES BEYONCE

USA 117016525 / M283
DHI HERD # 41-72-7217 CONTROL # 20476
PPA -2698M -65F -63P / YD -2750M -81F -65P
CDCB PTA 08/01/2018 5RECS 63%R 4%ILE
-1386M -44F -33P -163CM\$ -176NM\$ -206FM\$ -125GM\$
2.9PL 2.8LIV 2.4DPR 2.4CCR 0.2HCR 3.02SCS
AJCA 08/01/2018 PTAT 41%R -0.2 JUI -0.1 JPI 52%R -55
5-09 305 2 16230 5.4 881 3.4 559 97DCR 1931C
6-09 43 2 2270 4.1 94 3.4 77 57DCR 256C
305 2X ME AVG 2L 14198M 709F 492P 1682C

6-04 87%
ST SR DF RA RW RL FA FU RH RUW UC UD TP TL RTR RTS
42 37 33 48 42 32 36 38 35 38 25 24 26 25 33 35

160 : CONNIE

Birth Date	Breed	Permanent ID / RFID	PTA (CDCB)		
			Milk	Fat	Pro
11-06-16	JE	67091160	-315	-10	-8

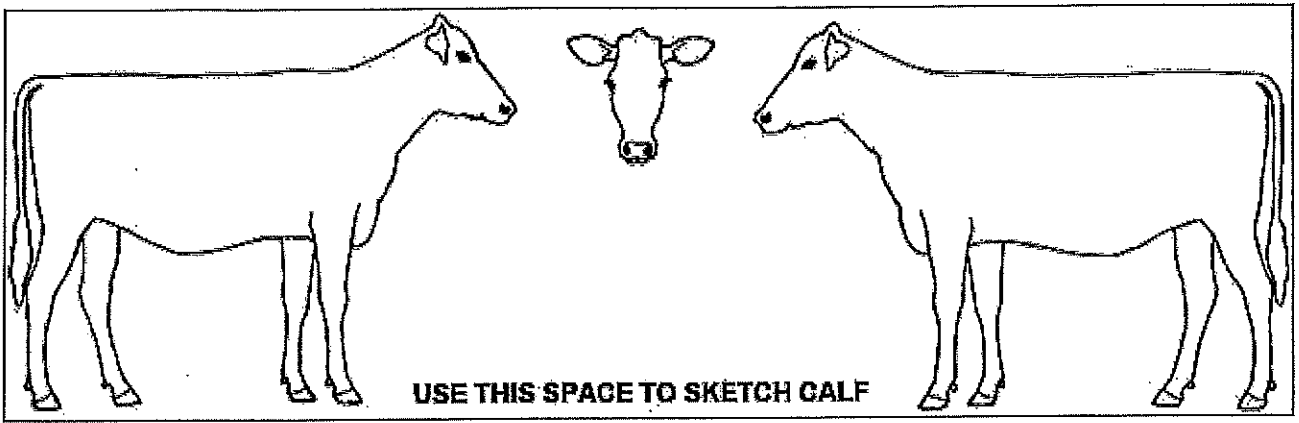

SIRE: JX FARIA BROTHERS ANTWON {4}-E

MGS: ARETHUSA JADE VELOCITY-ET

Permanent ID AI Code/Name	Breed	PTA (CDCB)		
		Milk	Fat	Pro
840003011610060 ANTWON{4}	JE	+960	+23	+29

Permanent ID AI Code/Name	Breed	PTA (CDCB)		
		Milk	Fat	Pro
117243204 VELOCITY	JE	-1739	-53	-64

DAM:

Index	Barn Name	Permanent ID	Breed	Birth Date	Successful Breed Date	Gestation Length	PTA (CDCB) / ERPA		
							Milk	Fat	Pro
20479	CORAL	119285956	JE	09-02-14			-1589 +185	-42 +85	-44 +21

Dam's Production Data

Calving Date	Age at Clvng	305 Day Lactation					Complete Lactation			ME Lactation			Herdmate Deviation			
		Milk	% Fat	Fat	% Pro	Pro	DIM	Milk	Fat	Pro	Milk	Fat	Pro	Milk	Fat	Pro
11-06-16	2-02	13888	5.7	790	3.6	503	408	17777	1065	675	16804	924	589	-7	+113	+0
02-03-18	3-05	14919	5.5	821	3.7	555	251	14919	821	555	17388	1001	659	+561	+143	+64

Breeding Record

Date to Breed: 11-12-18

1st Breeding		2nd Breeding		3rd Breeding		4th Breeding	
Date	Bull	Date	Bull	Date	Bull	Date	Bull
10-01-18	OLIVER-P						

OFFICIAL AJCA PERFORMANCE PEDIGREE

FEMALE

ISSUE DATE 10/26/2018

JX FARBER ANTWON CONNIE {5}

USA 067091160

BORN 11/06/2016

AMERICAN ID EARTAG 160 / 160

P-LEVEL P1

EFI 5.0%

OWNER: 732538

FARBER FARMS
36504 170TH ST
GREEN ISLE, MN 55338-2075

BREEDER: 732538

FARBER FARMS
36504 170TH ST
GREEN ISLE, MN 55338-2075

PA -315M -10F -8P
53CM\$ 51NM\$ 46FM\$
2.5PL 1.4DPR 1.7CCR 0.3HCR 3.05SCS
PA TYPE 1.0 JPI 32%R 14
ST SR DF RA RW RL FA FU
1.1 0.2 0.1 H0.4 0.6 P0.8 S0.8 1.6
RH RUW UC UD TP TL RTR RTS
0.6 0.0 0.1 S2.0 W0.1 L0.4

JX FARIA BROTHERS ANTWON {4}-ET

JE840003011610060 GT80K BBR 91 JH1C JH2F 1JE884
CDCB GPTA 08/01/2018 103DAUS 14HRDS 34%RIP
93%R 960M -0.11% 23F 62%ILE
94%R -0.03% 29P 414CM\$ 411NM\$ 407FM\$ 393GM\$
5.6PL 3.1LIV 2.1DPR 2.8CCR -0.1HCR 2.89SCS
AJCA 08/01/2018 12DAUS
GPTAT 79%R 1.4 GJUI 22.4 GJPI 86%R 131

MISS VELOCITY CORAL

USA 119285956 / S10779

DHI HERD # 41-72-7217

CONTROL # 20479

PPA -2510M -31F -41P / YD -2704M -46F -55P

CDCB PTA 08/01/2018 2RECS 49%R 1%ILE

-1589M -42F -44P -308CM\$ -309NM\$ -316FM\$ -261GM\$

-0.6PL 1.0LIV 0.6DPR 0.6CCR 0.7HCR 3.20SCS

AJCA 08/01/2018 PTAT 38%R 0.5 JUI 6.2 JPI 41%R-103

2-02 305 2 13890 5.7 790 3.6 503 97DCR 1739C
305 2X ME AVG 1L 16462M 936F 606P 2096C

2-06 82% 3-10 77%

ST SR DF RA RW RL FA FU RH RUW UC UD TP TL RTR RTS
38 32 36 23 36 37 24 37 42 33 19 18 12 27 15 49

ALL LYNNS VALENTINO MARVEL

USA 117422971 GT50K BBR 100 JH1C JH2F 11JE1118
CDCB GPTA 08/01/2018 9749DAUS 305HRDS 16%RIP
99%R 773M -0.01% 35F 52%ILE
99%R -0.02% 24P 373CM\$ 370NM\$ 366FM\$ 264GM\$
4.9PL 2.4LIV -1.9DPR -1.0CCR -0.1HCR 2.96SCS
AJCA 08/01/2018 4419DAUS
GPTAT 99%R 1.6 GJUI 20.3 GJPI 99%R 103

JX FARIA BROTHERS HEADLINE JORDAN {3}

86%

JE840003008305056 GT3K BBR 87 TAG: 91946
PPA 4490M 111F 126P / YD 3276M 60F 87P
CDCB GPTA 10/02/2018 SRECS 89%R 92%ILE
1528M 26F 37P 321CM\$ 334NM\$ 366FM\$ 313GM\$
2.3PL 2.4LIV 1.1DPR 1.1CCR -0.6HCR 3.00SCS
AJCA 10/02/2018 GPTAT 78%R 1.1 GJUI 13.2 GJPI 80%R 103
3-09 273 2 25550 4.3 1101 3.6 917 101DCR 3033C
4-08 305 2 23870 4.6 1094 3.7 882 102DCR 2974C
5-08 276 2 22150 4.7 1044 3.6 796 101DCR 2752C
6-06 277 2 20470 4.7 957 3.7 759 101DCR 2584C
305 2X ME AVG 6L 25474M 1129F 903P 3052C

ARETHUSA JADE VELOCITY-ET

USA 117243204 GT50K BBR 100 JH1F JH2F 70JE9939
CDCB GPTA 08/01/2018 303DAUS 173HRDS 20%RIP
94%R -1739M 0.16% -53F 0%ILE
94%R -0.01% -64P -400CM\$ -376NM\$ -329FM\$ -288GM\$
-0.2PL 1.1LIV 2.0DPR 1.9CCR 0.7HCR 3.18SCS
AJCA 08/01/2018 209DAUS
GPTAT 91%R 1.2 GJUI 15.9 GJPI 88%R -128

EDGEBROOK SHYSTER CHELSEA 43

JE840003124819632 TAG: 43

PA -1440M -54F -39P
-357CM\$ -363NM\$ -379FM\$
-1.0PL 0.6DPR -0.6CCR 0.7HCR 3.04SCS
PA TYPE -0.3 JPI 34%R -112

3-05 88% 4-00 88%
ST SR DF RA RW RL FA FU RH RUW UC UD TP TL RTR RTS
44 34 45 22 42 27 25 24 43 33 27 27 24 27 29 31

161 : TIKKA

Birth Date	Breed	Permanent ID / RFID	PTA (CDCB)		
			Milk	Fat	Pro
03-04-17	JE	67091161	+178	+13	+10

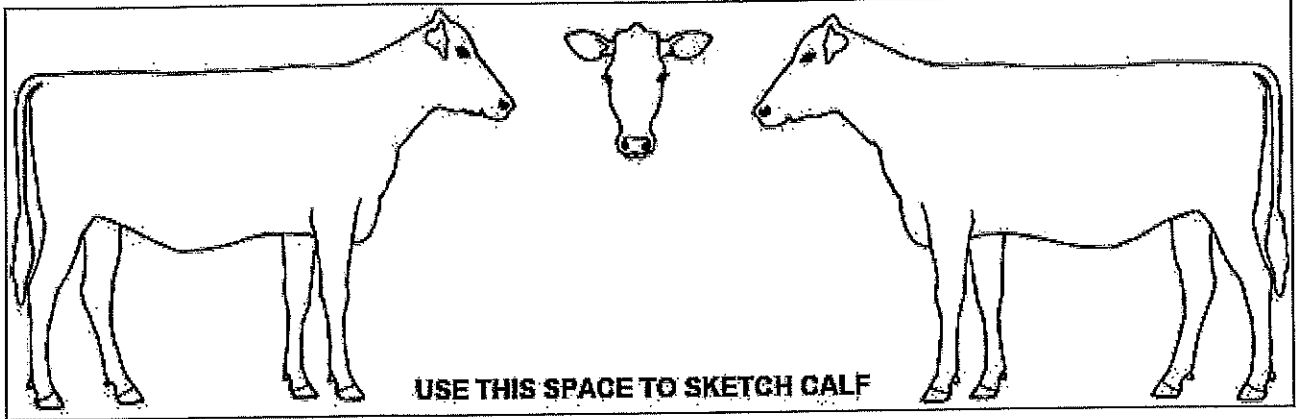

SIRE: JX FARIA BROTHERS ANTWON {4}-E

MGS: PF LENNOX HENDRIX

Permanent ID AI Code/Name	Breed	PTA (CDCB)		
		Milk	Fat	Pro
840003011610060 ANTWON{4}	JE	+960	+23	+29

Permanent ID AI Code/Name	Breed	PTA (CDCB)		
		Milk	Fat	Pro
116844046 HENDRIX	JE	+446	+44	+20

DAM:

Index	Barn Name	Permanent ID	Breed	Birth Date	Successful Breed Date	Gestation Length	PTA (CDCB) / ERPA		
							Milk	Fat	Pro
1670	TESSA	67307120	JE	06-26-12			-604	+3	-10
							-398	+30	+9

Dam's Production Data

Calving Date	Age at Clvng	305 Day Lactation					Complete Lactation				ME Lactation			Herdmate Deviation		
		Milk	% Fat	Fat	% Pro	Pro	DIM	Milk	Fat	Pro	Milk	Fat	Pro	Milk	Fat	Pro
02-07-15	2-07	14973	5.4	805	3.4	512	317	15376	829	529	16919	894	568	-275	+62	+0
02-23-16	3-07	14780	5.4	801	3.8	567	303	14780	801	567	15273	820	580	-331	+71	+42
03-04-17	4-08	16912	5.2	883	3.7	627	382	19498	1061	743	16574	857	608	+84	+10	+20
05-23-18	5-10						164	10193	518	361	14976	861	558	-1470	+9	-17

Breeding Record

Date to Breed: 05-04-18

1st Breeding		2nd Breeding		3rd Breeding		4th Breeding	
Date	Bull	Date	Bull	Date	Bull	Date	Bull
08-02-18	CHOICE						

OFFICIAL AJCA PERFORMANCE PEDIGREE

FEMALE

ISSUE DATE 10/26/2018

JX FARBER ANTWON TIKKA {5}

USA 067091161

BORN 03/04/2017

AMERICAN ID EARTAG 161 / 161

P-LEVEL P3
EFI 6.0%

OWNER: 720055
FARBER LAUREN & ERIN
36504 170TH ST
GREEN ISLE, MN 55338

BREEDER: 720055
FARBER LAUREN & ERIN
36504 170TH ST
GREEN ISLE, MN 55338

PA 178M 13F 10P
250CM\$ 241NM\$ 222FM\$
4.1PL 1.3DPR 1.4CCR -0.5HCR 2.89SCS
PA TYPE 0.9 JPI 31% 74
ST SR DF RA RW RL FA FU
0.4 -0.2 0.1 HO.1 0.2 PO.4 SO.5 1.8
RH RUW UC UD TP TL RTR RTS
0.9 0.1 -0.3 S2.2 CO.5 SO.4

JX FARIA BROTHERS ANTWON {4}-ET

JE840003011610060 GT80K BBR 91 JH1C JH2F 1JE884
CDCB GPTA 08/01/2018 103DAUS 14HRDS 34%RIP
93%R 960M -0.11% 23F 62%ILE
94%R -0.03% 29P 414CM\$ 411NM\$ 407FM\$ 393GM\$
5.6PL 3.1LIV 2.1DPR 2.8CCR -0.1HCR 2.89SCS
AJCA 08/01/2018 12DAUS
GPTAT 79%R 1.4 GJUI 22.4 GJPI 86%R 131

FARBER HENDRIX TESSA

USA 067307120 TAG: 120
DHI HERD # 41-72-7217 CONTROL # 1670
PPA -1780M -20F -29P / YD -1387M -1F -23P
CDCB PTA 08/01/2018 4RECS 57%R 27%ILE
-604M 3F -10P 85CM\$ 70NM\$ 37FM\$ 60GM\$
2.5PL 0.5LIV 0.5DPR 0.0CCR -0.8HCR 2.88SCS
PA TYPE 0.4 JUI JPI 38%R 18

2-07 305 2 14970 5.4 805 3.4 512 96DCR 1769C
3-07 303 2 14780 5.4 801 3.8 567 97DCR 1962C
4-08 305 2 16910 5.2 883 3.7 627 98DCR 2169C
305 2X ME AVG 3L 16572M 884F 607P 2100C

4-02 86% 5-05 87%
ST SR DF RA RW RL FA FU RH RUW UC UD TP TL RTR RTS
33 35 36 15 37 31 26 43 35 32 33 24 35 16 41 32

ALL LYNNS VALENTINO MARVEL

USA 117422971 GT50K BBR 100 JH1C JH2F 11JE1118
CDCB GPTA 08/01/2018 9749DAUS 305HRDS 16%RIP
99%R 773M -0.01% 35F 52%ILE
99%R -0.02% 24P 373CM\$ 370NM\$ 366FM\$ 264GM\$
4.9PL 2.4LIV -1.9DPR -1.0CCR -0.1HCR 2.96SCS
AJCA 08/01/2018 4419DAUS
GPTAT 99%R 1.6 GJUI 20.3 GJPI 99%R 103

JX FARIA BROTHERS HEADLINE JORDAN {3} 86%

JE840003008305056 GT3K BBR 87 TAG: 91946
PPA 4490M 111F 126P / YD 3276M 60F 87P
CDCB GPTA 10/02/2018 5RECS 89%R 92%ILE
1528M 26F 37P 321CM\$ 334NM\$ 366FM\$ 313GM\$
2.3PL 2.4LIV 1.1DPR 1.1CCR -0.6HCR 3.00SCS
AJCA 10/02/2018 GPTAT 78%R 1.1 GJUI 13.2 GJPI 80%R 103
3-09 273 2 25550 4.3 1101 3.6 917 101DCR 3033C
4-08 305 2 23870 4.6 1094 3.7 882 102DCR 2974C
5-08 276 2 22150 4.7 1044 3.6 796 101DCR 2752C
6-06 277 2 20470 4.7 957 3.7 759 101DCR 2584C
305 2X ME AVG 6L 25474M 1129F 903P 3052C

PF LENNOX HENDRIX

USA 116844046 GT50K BBR 100 JH1C JH2F 1JE768
CDCB GPTA 08/01/2018 2017DAUS 316HRDS 8%RIP
99%R 446M 0.11% 44F 69%ILE
99%R 0.02% 20P 462CM\$ 446NM\$ 414FM\$ 447GM\$
4.8PL 1.8LIV 2.8DPR 2.4CCR 0.8HCR 2.73SCS
AJCA 08/01/2018 682DAUS
GPTAT 98%R 0.3 GJUI 7.6 GJPI 98%R 136

FARBER COMERICA TAFFY {6}

USA 067324107 TAG: 107
DHI HERD # 41-72-7217 CONTROL # 1491
PPA -4198M -98F -100P / YD -3328M -79F -84P
CDCB PTA 08/01/2018 5RECS 62%R 1%ILE
-1581M -37F -41P -321CM\$ -329NM\$ -350FM\$ -339GM\$
-0.7PL -1.3LIV -1.8DPR -2.1CCR -1.7HCR 3.08SCS
AJCA 08/01/2018 PTAT 37%R 0.5 JUI 16.1 JPI 52%R-101

4-10 305 2 16440 5.7 930 3.5 572 97DCR 1977C
6-00 305 2 15900 5.2 826 3.7 594 97DCR 2055C
305 2X ME AVG 2L 16820M 915F 603P 2085C

5-05 90% 6-01 92% 7-11 93%
ST SR DF RA RW RL FA FU RH RUW UC UD TP TL RTR RTS
32 36 44 16 39 32 29 42 43 40 36 17 33 32 32 27

162 : JASMINE

Birth Date	Breed	Permanent ID / RFID	PTA (CDCB)		
			Milk	Fat	Pro
04-07-17	JE	67204162	-579	-18	-11

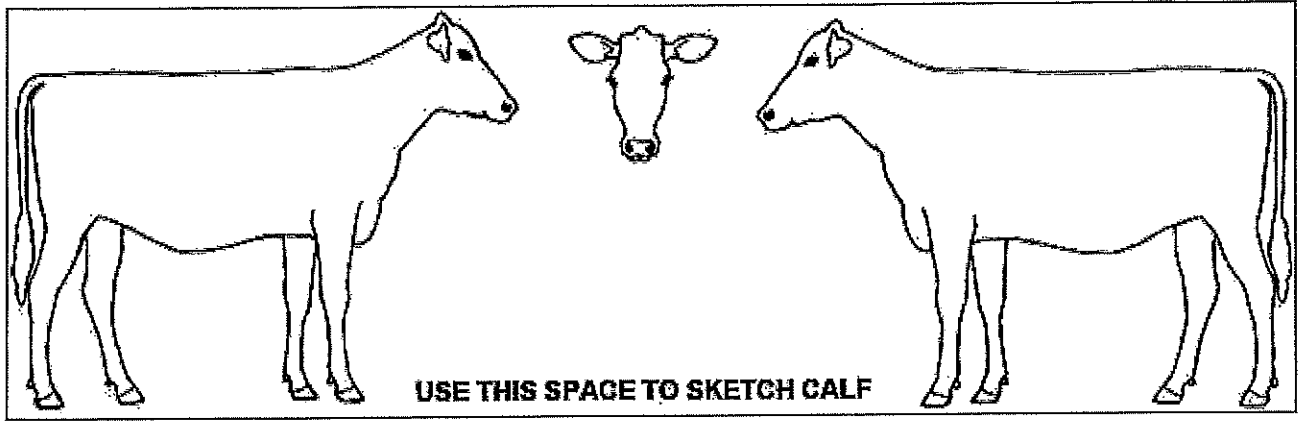

SIRE: GUIMO JOEL C.JCC

MGS: LENCREST ON TIME-ET

Permanent ID AI Code/Name	Breed	PTA (CDCB)		
		Milk	Fat	Pro
106797223 JOEL	JE	-897	-24	-16

Permanent ID AI Code/Name	Breed	PTA (CDCB)		
		Milk	Fat	Pro
101962790 ON TIME	JE	-121	+0	+9

DAM:

Index	Barn Name	Permanent ID	Breed	Birth Date	Successful Breed Date	Gestation Length	PTA (CDCB) / ERPA		
							Milk	Fat	Pro
137	JINGLE	67307137	JE	12-19-14			-261	-11	-6
							-3581	-189	-147

Dam's Production Data

Calving Date	Age at Clvng	305 Day Lactation					Complete Lactation				ME Lactation			Herdmate Deviation		
		Milk	% Fat	Fat	% Pro	Pro	DIM	Milk	Fat	Pro	Milk	Fat	Pro	Milk	Fat	Pro
04-07-17	2-03	4418	4.4	193	3.0	132	120	4418	193	132	9359	455	290	-7161	-377	-293

Breeding Record

Date to Breed: 11-16-18

1st Breeding		2nd Breeding		3rd Breeding		4th Breeding	
Date	Bull	Date	Bull	Date	Bull	Date	Bull
10-05-18	VIP						

OFFICIAL AJCA PERFORMANCE PEDIGREE

FEMALE

ISSUE DATE 10/26/2018

FARBER GUIMO JOEL JASMINE

USA 067204162

BORN 04/07/2017

AMERICAN ID EARTAG 162 / 162

P-LEVEL PO

EFI 7.6%

OWNER: 714434

FARBER LYNN, ERIN & LAUREN

36504 170TH ST

GREEN ISLE, MN 55338

BREEDER: 714434

FARBER LYNN, ERIN & LAUREN

36504 170TH ST

GREEN ISLE, MN 55338

PA -579M -18F -11P 37%R

-120CM\$ -126NM\$ -144FM\$

-0.8PL

-1.2DPR -0.9CCR 0.3HCR 3.17SCS

GUIMO JOEL-ET

JECAN000106797223 GT50K BBR 100 JH1F JH2F 200JE384

CDCB GPTA 08/01/2018 1600DAUS 353HRDS 16%RIP

99%R -897M 0.10% -24F 3%ILE

99%R 0.09% -16P -144CM\$ -156NM\$ -188FM\$ -143GM\$

-0.9PL -0.9LIV -0.8DPR -0.5CCR 1.7HCR 3.24SCS

AJCA 08/01/2018 849DAUS

GPTAT 97%R 1.8 GJUI 30.1 GJPI 96%R -33

FARBER FARMS ON TIME JINGLE

USA 067307137

TAG: 137

DHI HERD # 41-72-7217

CONTROL # 137

PPA -1944M -110F -78P / YD -3728M -219F -154P

CDCB PTA 08/01/2018 1RECS 48%R 8%ILE

-261M -11F -6P -96CM\$ -96NM\$ -100FM\$ -115GM\$

-0.7PL -1.1LIV -1.5DPR -1.2CCR -1.2HCR 3.10SCS

2-03 120 2 4420 4.4 193 3.0 132 71DCR 455C

305 2X ME AVG 1L 11325M 517F 358P 1235C

TOLLENAARS IMPULS LEGAL 233-ET

USA 061929249 GTHD BBR 100 JH1C JH2F GDP 29JE3506

CDCB GPTA 08/01/2018 12415DAUS 1359HRDS 7%RIP

99%R 392M -0.06% 6F 17%ILE

99%R 0.01% 17P 174CM\$ 165NM\$ 147FM\$ 169GM\$

2.0PL 0.5LIV 0.7DPR 1.6CCR 3.5HCR 3.01SCS

AJCA 08/01/2018 5601DAUS

GPTAT 99%R 0.8 GJUI 17.1 GJPI 99%R 70

FERMAR PARAMOUNT JOY

95%

JECAN000104419880 GT45K BBR 100 JH1C JH2F TAG:

CDCB GPTA 10/02/2018 ORECS 86%R 8%ILE

-631M -25F -15P -94CM\$ -98NM\$ -108FM\$ -57GM\$

-0.4PL 1.2LIV 1.1DPR 0.4CCR 0.3HCR 3.13SCS

AJCA 10/02/2018 GPTAT 81%R 1.7 GJUI 21.7 GJPI 81%R -20

2-00 305 2 15807 5.0 785 4.0 639 CAN 2146C

3-01 305 2 21400 5.2 1116 4.1 873 CAN 3001C

4-11 305 2 20860 5.1 1065 3.7 778 CAN 2692C

8-03 305 2 17130 5.1 870 3.5 594 103DCR 2053C

305 2X ME AVG 4L 21962M 1112F 848P 2894C

LENCREST ON TIME-ET

JECAN000101962790 GT50K BBR 100 JH1C JH2F 200JE430

CDCB GPTA 08/01/2018 5641DAUS 1561HRDS 5%RIP

99%R -121M 0.03% OF 6%ILE

99%R 0.07% 9P -9CM\$ -25NM\$ -63FM\$ -63GM\$

-1.5PL -2.7LIV -2.5DPR -2.4CCR -1.7HCR 3.20SCS

AJCA 08/01/2018 3258DAUS

GPTAT 99%R 1.8 GJUI 16.9 GJPI 98%R 0

FARBER VERMEER JWOWW

USA 067324118

TAG: 118

DHI HERD # 41-72-7217

CONTROL # 1668

PPA -1358M -28F -12P / YD -615M 3F -2P

CDCB PTA 08/01/2018 4RECS 56%R 20%ILE

-232M 6F -1P 38CM\$ 29NM\$ 9FM\$ 7GM\$

1.0PL 0.5LIV -0.4DPR -0.2CCR -0.6HCR 3.02SCS

3-08 305 2 17100 5.1 880 3.6 614 98DCR 2123C

4-09 298 2 18020 5.2 940 3.7 660 98DCR 2282C

305 2X ME AVG 2L 17785M 923F 648P 2239C

4-02 83% 5-06 83% 6-01 84%

ST SR DF RA RW RL FA FU RH RUW UC UD TP TL RTR RTS

41 37 39 23 40 40 23 40 28 38 36 18 40 32 35 30

OFFICIAL AJCA PERFORMANCE PEDIGREE

FEMALE

ISSUE DATE 10/26/2018

FARBER GUIMO JOEL JAYLOW

OWNER: 714434

USA 067204163

FARBER LYNN, ERIN & LAUREN

BORN 04/17/2017

36504 170TH ST

GREEN ISLE, MN 55338

AMERICAN ID EARTAG 163 / 163

P-LEVEL PO

EFI 7.0%

BREEDER: 714434

FARBER LYNN, ERIN & LAUREN

36504 170TH ST

GREEN ISLE, MN 55338

PA -809M -28F -19P
 -197CM\$ -201NM\$ -214FM\$
 -0.9PL -0.5DPR 0.3CCR 0.9HCR 3.19SCS
 PA TYPE 1.0 JPI 35%R -50
 ST SR DF RA RW RL FA FU
 0.7 0.2 0.1 H1.2 0.5 P0.7 S0.9 1.8
 RH RUW UC UD TP TL RTR RTS
 0.4 -0.2 0.2 S2.8 C0.4 S0.2

GUIMO JOEL-ET

JECAN000106797223 GT50K BBR 100 JH1F JH2F 200JE384
 CDCB GPTA 08/01/2018 1600DAUS 353HRDS 16%RIP
 99%R -897M 0.10% -24F 3%ILE
 99%R 0.09% -16P -144CM\$ -156NM\$ -188FM\$ -143GM\$
 -0.9PL -0.9LIV -0.8DPR -0.5CCR 1.7HCR 3.24SCS
 AJCA 08/01/2018 849DAUS
 GPTAT 97%R 1.8 GJUI 30.1 GJPI 96%R -33

FARBER FARMS EXCITATION JOLENE

USA 067307136 TAG: 136
 DHI HERD # 41-72-7217 CONTROL # 136
 PPA -2878M -125F -79P / YD -3518M -153F -94P
 CDCB PTA 08/01/2018 1RECS 50%R 2%ILE
 -720M -32F -22P -249CM\$ -246NM\$ -240FM\$ -206GM\$
 -0.8PL -2.9LIV -0.1DPR 1.1CCR 0.1HCR 3.13SCS
 AJCA 08/01/2018 PTAT 42%R 0.2 JUI 9.8 JPI 44%R -67

2-07 268 2 10900 5.3 576 3.6 392 96DCR 1355C
 305 2X ME AVG 1L 14022M 743F 512P 1770C

3-03 80%
 ST SR DF RA RW RL FA FU RH RUW UC UD TP TL RTR RTS
 36 35 25 22 35 21 27 36 38 30 25 34 27 23 30 36

TOLLENAARS IMPULS LEGAL 233-ET

USA 061929249 GTHD BBR 100 JH1C JH2F GDP 29JE3506
 CDCB GPTA 08/01/2018 12415DAUS 1359HRDS 7%RIP
 99%R 392M -0.06% 6F 17%ILE
 99%R 0.01% 17P 174CM\$ 165NM\$ 147FM\$ 169GM\$
 2.0PL 0.5LIV 0.7DPR 1.6CCR 3.5HCR 3.01SCS
 AJCA 08/01/2018 5601DAUS
 GPTAT 99%R 0.8 GJUI 17.1 GJPI 99%R 70

FERMAR PARAMOUNT JOY

95%

JECAN000104419880 GT45K BBR 100 JH1C JH2F TAG:
 CDCB GPTA 10/02/2018 ORECS 86%R 8%ILE
 -631M -25F -15P -94CM\$ -98NM\$ -108FM\$ -57GM\$
 -0.4PL 1.2LIV 1.1DPR 0.4CCR 0.3HCR 3.13SCS
 AJCA 10/02/2018 GPTAT 81%R 1.7 GJUI 21.7 GJPI 81%R -20
 2-00 305 2 15807 5.0 785 4.0 639 CAN 2146C
 3-01 305 2 21400 5.2 1116 4.1 873 CAN 3001C
 4-11 305 2 20860 5.1 1065 3.7 778 CAN 2692C
 8-03 305 2 17130 5.1 870 3.5 594 103DCR 2053C
 305 2X ME AVG 4L 21962M 1112F 848P 2894C

BRIDON EXCITATION

JECAN000008572453 GT50K BBR 100 JH1F JH2F 200JE136
 CDCB GPTA 08/01/2018 2793DAUS 901HRDS 8%RIP
 99%R -1149M 0.12% -33F 2%ILE
 99%R 0.03% -36P -220CM\$ -213NM\$ -202FM\$ -204GM\$
 0.8PL 0.1LIV -0.9DPR 1.2CCR 1.0HCR 3.19SCS
 AJCA 08/01/2018 1944DAUS
 GPTAT 98%R 0.8 GJUI 24.3 GJPI 97%R -66

FARBER SWEETIE PLUS JOJO {6}

USA 067324109 TAG: 109
 DHI HERD # 41-72-7217 CONTROL # 1549
 PPA 670M -38F 26P / YD 417M -23F 13P
 CDCB PTA 08/01/2018 4RECS 61%R 6%ILE
 -22M -18F -2P -134CM\$ -132NM\$ -128FM\$ -82GM\$
 -0.3PL -5.9LIV 0.9DPR 0.9CCR -0.8HCR 2.98SCS
 AJCA 08/01/2018 PTAT 37%R 0.1 JUI 3.1 JPI 51%R -26

4-07 277 2 18600 4.7 870 3.4 634 97DCR 2190C
 5-06 292 2 19960 4.3 866 3.4 688 98DCR 2337C
 305 2X ME AVG 2L 20124M 899F 687P 2354C

4-09 87% 5-11 90%
 ST SR DF RA RW RL FA FU RH RUW UC UD TP TL RTR RTS
 40 31 40 23 30 25 28 32 49 36 33 16 37 20 40 27

OFFICIAL AJCA PERFORMANCE PEDIGREE

FEMALE

ISSUE DATE 10/26/2018

FARBER GUIMO JOEL BERETTA

USA 067204164

BORN 06/01/2017

AMERICAN ID EARTAG 164 / 164

P-LEVEL PO
EFI 8.1%

OWNER: 720055
FARBER LAUREN & ERIN
36504 170TH ST
GREEN ISLE, MN 55338

BREEDER: 720055
FARBER LAUREN & ERIN
36504 170TH ST
GREEN ISLE, MN 55338

PA -679M -21F -10P
-45CM\$ -58NM\$ -91FM\$
1.4PL -0.5DPR -0.5CCR 1.0HCR 3.14SCS
PA TYPE 1.4 JPI 35%R -12
ST SR DF RA RW RL FA FU
1.3 0.5 0.5 HO.8 0.8 PO.6 SO.9 1.7
RH RUW UC UD TP TL RTR RTS
0.7 0.5 0.3 S2.4 CO.5 SO.2

GUIMO JOEL-ET

JECAN000106797223 GT50K BBR 100 JH1F JH2F 200JE384
CDCB GPTA 08/01/2018 1600DAUS 353HRDS 16%RIP
99%R -897M 0.10% -24F 3%ILE
99%R 0.09% -16P -144CM\$ -156NM\$ -188FM\$ -143GM\$
-0.9PL -0.9LIV -0.8DPR -0.5CCR 1.7HCR 3.24SCS
AJCA 08/01/2018 849DAUS
GPTAT 97%R 1.8 GJUI 30.1 GJPI 96%R -33

FARBER FARMS VALENTINO BENELLI

USA 067376144 TAG: 144
DHI HERD # 41-72-7217 CONTROL # 144
PPA -2561M -107F -34P / YD -2881M -114F -32P
CDCB PTA 08/01/2018 1RECS 51%R 21%ILE
-461M -17F -4P 55CM\$ 40NM\$ 7FM\$ 5GM\$
3.7PL 3.1LIV -0.1DPR -0.5CCR 0.3HCR 3.03SCS
AJCA 08/01/2018 PTAT 43%R 0.9 JUI 9.0 JPI 45%R 9
1-11 305 2 14700 4.7 693 3.6 523 96DCR 1808C
305 2X ME AVG 1L 19359M 901F 690P 2385C

2-06 85%

ST SR DF RA RW RL FA FU RH RUW UC UD TP TL RTR RTS
36 29 34 22 31 21 33 37 44 34 29 35 29 20 33 31

TOLLENAARS IMPULS LEGAL 233-ET

USA 061929249 GTHD BBR 100 JH1C JH2F GDP 29JE3506
CDCB GPTA 08/01/2018 12415DAUS 1359HRDS 7%RIP
99%R 392M -0.06% 6F 17%ILE
99%R 0.01% 17P 174CM\$ 165NM\$ 147FM\$ 169GM\$
2.0PL 0.5LIV 0.7DPR 1.6CCR 3.5HCR 3.01SCS
AJCA 08/01/2018 5601DAUS
GPTAT 99%R 0.8 GJUI 17.1 GJPI 99%R 70

FERMAR PARAMOUNT JOY

95%

JECAN000104419880 GT45K BBR 100 JH1C JH2F TAG:
CDCB GPTA 10/02/2018 ORECS 86%R 8%ILE
-631M -25F -15P -94CM\$ -98NM\$ -108FM\$ -57GM\$
-0.4PL 1.2LIV 1.1DPR 0.4CCR 0.3HCR 3.13SCS
AJCA 10/02/2018 GPTAT 81%R 1.7 GJUI 21.7 GJPI 81%R -20
2-00 305 2 15807 5.0 785 4.0 639 CAN 2146C
3-01 305 2 21400 5.2 1116 4.1 873 CAN 3001C
4-11 305 2 20860 5.1 1065 3.7 778 CAN 2692C
8-03 305 2 17130 5.1 870 3.5 594 103DCR 2053C
305 2X ME AVG 4L 21962M 1112F 848P 2894C

ALL LYNN'S LOUIE VALENTINO-ET

USA 116279413 GT50K BBR 100 JH1C JH2F YSP 7JE1038
CDCB GPTA 08/01/2018 15613DAUS 1801HRDS 12%RIP
99%R 805M -0.08% 22F 41%ILE
99%R -0.02% 25P 290CM\$ 288NM\$ 285FM\$ 170GM\$
4.0PL 3.1LIV -2.5DPR -3.2CCR 0.5HCR 2.99SCS
AJCA 08/01/2018 7330DAUS
GPTAT 99%R 1.9 GJUI 18.0 GJPI 99%R 79

BETN ON JADES BEYONCE

USA 117016525 / M283
DHI HERD # 41-72-7217 CONTROL # 20476
PPA -2698M -65F -63P / YD -2750M -81F -65P
CDCB PTA 08/01/2018 5RECS 63%R 4%ILE
-1386M -44F -33P -163CM\$ -176NM\$ -206FM\$ -125GM\$
2.9PL 2.8LIV 2.4DPR 2.4CCR 0.2HCR 3.02SCS
AJCA 08/01/2018 PTAT 41%R -0.2 JUI -0.1 JPI 52%R -55
5-09 305 2 16230 5.4 881 3.4 559 97DCR 1931C
6-09 43 2 2270 4.1 94 3.4 77 57DCR 256C
305 2X ME AVG 2L 14198M 709F 492P 1682C

6-04 87%

ST SR DF RA RW RL FA FU RH RUW UC UD TP TL RTR RTS
42 37 33 48 42 32 36 38 35 38 25 24 26 25 33 35

165 : MICKEY

Birth Date	Breed	Permanent ID / RFID	PTA (CDCB)		
			Milk	Fat	Pro
06-15-17	JE	67204165	-721	-16	-15

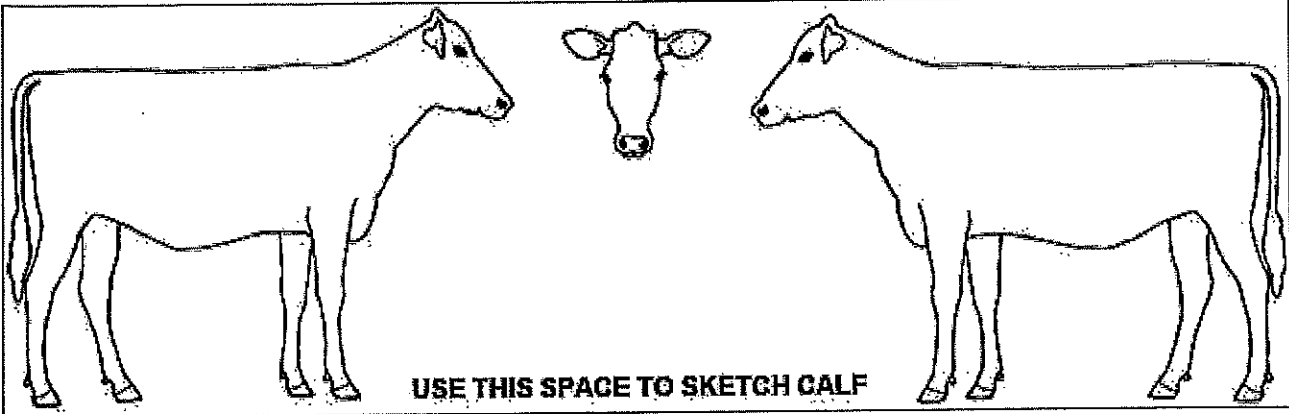

SIRE: GUIMO JOEL CJCC

MGS: SHF CENTURION SULTAN

Permanent ID AI Code/Name	Breed	PTA (CDCB)		
		Milk	Fat	Pro
106797223 JOEL	JE	-897	-24	-16

Permanent ID AI Code/Name	Breed	PTA (CDCB)		
		Milk	Fat	Pro
10201207 SULTAN	JE	-255	+10	-4

DAM:

Index	Barn Name	Permanent ID	Breed	Birth Date	Successful Breed Date	Gestation Length	PTA (CDCB) / ERPA		
							Milk	Fat	Pro
1680	MAKINSE	67307123	JE	09-02-12			-545 +1242	-7 +37	-14 +26

Dam's Production Data

Calving Date	Age at Clvng	305 Day Lactation					Complete Lactation			ME Lactation			Herdmate Deviation			
		Milk	% Fat	Fat	% Pro	Pro	DIM	Milk	Fat	Pro	Milk	Fat	Pro	Milk	Fat	Pro
03-30-15	2-06	16116	4.8	769	3.3	531	302	16116	769	531	18659	875	604	+1624	+35	+31
03-06-16	3-06	15973	4.7	758	3.5	562	403	19106	916	689	16772	781	579	+1355	+23	+37
06-15-17	4-09	17771	5.0	883	3.4	596	417	23215	1135	794	18837	936	632	+1988	+88	+35
09-28-18	6-00						36	2461	124	92						

Breeding Record

Date to Breed: 08-15-18

1st Breeding		2nd Breeding		3rd Breeding		4th Breeding	
Date	Bull	Date	Bull	Date	Bull	Date	Bull

OFFICIAL AJCA PERFORMANCE PEDIGREE

FEMALE

ISSUE DATE 10/26/2018

FARBER GUIMO JOEL MICKEY

USA 067263165

BORN 06/15/2017

AMERICAN ID EARTAG 165 / 165

P-LEVEL PO
EFI 7.2%

OWNER: 714434

FARBER LYNN, ERIN & LAUREN
36504 170TH ST
GREEN ISLE, MN 55338

BREEDER: 714434

FARBER LYNN, ERIN & LAUREN
36504 170TH ST
GREEN ISLE, MN 55338

PA -721M -16F -15P
-100CM\$ -108NM\$ -127FM\$
0.2PL -1.4DPR -1.2CCR 0.2HCR 3.15SCS
PA TYPE 1.4 JPI 36%R -28
ST SR DF RA RW RL FA FU
1.0 0.5 0.8 H2.1 1.1 P0.6 S0.9 2.3
RH RUW UC UD TP TL RTR RTS
0.8 0.5 0.4 S2.7 C1.2 L0.1

GUIMO JOEL-ET

JECAN000106797223 GT50K BBR 100 JH1F JH2F 200JE384
CDCB GPTA 08/01/2018 1600DAUS 353HRDS 16%RIP
99%R -897M 0.10% -24F 3%ILE
99%R 0.09% -16P -144CM\$ -156NM\$ -188FM\$ -143GM\$
-0.9PL -0.9LIV -0.8DPR -0.5CCR 1.7HCR 3.24SCS
AJCA 08/01/2018 849DAUS
GPTAT 97%R 1.8 GJUI 30.1 GJPI 96%R -33

FARBER SULTAN MAKINSEY

USA 067307123 TAG: 123
DHI HERD # 41-72-7217 CONTROL # 1680
PPA -1212M -27F -30P / YD -923M -14F -26P
CDCB PTA 08/01/2018 3RECS 56%R 10%ILE
-545M -7F -14P -56CM\$ -59NM\$ -65FM\$ -107GM\$
1.2PL -0.3LIV -2.0DPR -1.8CCR -1.3HCR 3.06SCS
AJCA 08/01/2018 PTAT 43%R 0.9 JUI 16.8 JPI 48%R -23

2-06 302 2 16120 4.8 769 3.3 531 95DCR 1833C
3-06 305 2 15970 4.7 758 3.5 562 98DCR 1942C
4-09 305 2 17770 5.0 883 3.4 596 98DCR 2058C
305 2X ME AVG 3L 18266M 879F 619P 2139C

3-04 84% 3-11 88%
ST SR DF RA RW RL FA FU RH RUW UC UD TP TL RTR RTS
36 28 41 15 43 20 42 43 37 36 26 34 33 16 46 20

TOLLENAARS IMPULS LEGAL 233-ET

USA 061929249 GTHD BBR 100 JH1C JH2F GDP 29JE3506
CDCB GPTA 08/01/2018 12415DAUS 1359HRDS 7%RIP
99%R 392M -0.06% 6F 17%ILE
99%R 0.01% 17P 174CM\$ 165NM\$ 147FM\$ 169GM\$
2.0PL 0.5LIV 0.7DPR 1.6CCR 3.5HCR 3.01SCS
AJCA 08/01/2018 5601DAUS
GPTAT 99%R 0.8 GJUI 17.1 GJPI 99%R 70

FERMAR PARAMOUNT JOY

JECAN000104419880 GT45K BBR 100 JH1C JH2F TAG: 95%
CDCB GPTA 10/02/2018 ORECS 86%R 8%ILE
-631M -25F -15P -94CM\$ -98NM\$ -108FM\$ -57GM\$
-0.4PL 1.2LIV 1.1DPR 0.4CCR 0.3HCR 3.13SCS
AJCA 10/02/2018 GPTAT 81%R 1.7 GJUI 21.7 GJPI 81%R -20
2-00 305 2 15807 5.0 785 4.0 639 CAN 2146C
3-01 305 2 21400 5.2 1116 4.1 873 CAN 3001C
4-11 305 2 20860 5.1 1065 3.7 778 CAN 2692C
8-03 305 2 17130 5.1 870 3.5 594 103DCR 2053C
305 2X ME AVG 4L 21962M 1112F 848P 2894C

SHF CENTURION SULTAN

USA 110404026 GTHD BBR 100 JH1C JH2C 200JE303
CDCB GPTA 08/01/2018 13482DAUS 2614HRDS 4%RIP
99%R -255M 0.11% 10F 9%ILE
99%R 0.03% -4P 25CM\$ 20NM\$ 8FM\$ -39GM\$
0.9PL -1.1LIV -2.3DPR -1.5CCR -1.2HCR 3.04SCS
AJCA 08/01/2018 8384DAUS
GPTAT 99%R 1.0 GJUI 13.2 GJPI 99%R 1

DAHLKE KUHNE MOCHA

USA 115874259 / D67
DHI HERD # 41-72-7217 CONTROL # 1426
PPA -1917M -58F -46P / YD -1892M -48F -49P
CDCB PTA 08/01/2018 5RECS 57%R 5%ILE
-942M -22F -25P -158CM\$ -162NM\$ -171FM\$ -198GM\$
1.1PL 0.4LIV -1.7DPR -1.9CCR -1.0HCR 3.07SCS
AJCA 08/01/2018 PTAT 36%R 0.5 JUI 10.9 JPI 47%R -59
7-11 305 2 17570 5.6 982 3.3 580 97DCR 2003C
9-00 305 2 15260 4.8 740 3.6 556 98DCR 1923C
305 2X ME AVG 2L 16852M 910F 589P 2034C

8-07 87% 9-09 87%
ST SR DF RA RW RL FA FU RH RUW UC UD TP TL RTR RTS
42 36 38 21 34 42 26 30 47 37 33 15 32 25 41 38

OFFICIAL AJCA PERFORMANCE PEDIGREE

FEMALE

ISSUE DATE 10/26/2018

FARBER VALENTINO TIA

USA 067263166

BORN 06/25/2017

AMERICAN ID EARTAG 166 / 166

P-LEVEL PO
EFI 9.2%

OWNER: 720055
FARBER LAUREN & ERIN
36504 170TH ST
GREEN ISLE, MN 55338

BREEDER: 720055
FARBER LAUREN & ERIN
36504 170TH ST
GREEN ISLE, MN 55338

PA 227M 8F 8P
83CM\$ 82NM\$ 82FM\$
1.4PL -2.3DPR -2.5CCR 0.8HCR 3.05SCS
PA TYPE 1.4 JPI 37%R 21
ST SR DF RA RW RL FA FU
1.7 0.5 0.9 L1.1 0.5 P0.2 S0.1 1.2
RH RUW UC UD TP TL RTR RTS
1.3 0.9 0.2 S1.2 C1.2 S0.2

ALL LYNNS LOUIE VALENTINO-ET

USA 116279413 GT50K BBR 100 JH1C JH2F YSP 7JE1038
CDCB GPTA 08/01/2018 15613DAUS 1801HRDS 12%RIP
99%R 805M -0.08% 22F 41%ILE
99%R -0.02% 25P 290CM\$ 288NM\$ 285FM\$ 170GM\$
4.0PL 3.1LIV -2.5DPR -3.2CCR 0.5HCR 2.99SCS
AJCA 08/01/2018 7330DAUS
GPTAT 99%R 1.9 GJUI 18.0 GJPI 99%R 79

FARBER ECLIPES TIPSEY

USA 067307127 TAG: 127
DHI HERD # 41-72-7217 CONTROL # 1732
PPA -1777M -51F -56P / YD -987M -22F -33P
CDCB PTA 08/01/2018 3RECS 56%R 7%ILE
-351M -6F -10P -125CM\$ -124NM\$ -122FM\$ -149GM\$
-1.3PL -1.6LIV -2.1DPR -1.7CCR 1.0HCR 3.11SCS
AJCA 08/01/2018 PTAT 44%R 0.9 JUI 10.7 JPI 48%R -37

2-01 305 2 16020 4.6 731 3.1 490 96DCR 1690C
3-00 305 2 15410 4.9 754 3.5 541 98DCR 1870C
4-00 305 2 18110 4.9 886 3.4 612 98DCR 2114C
305 2X ME AVG 3L 19733M 927F 643P 2220C

2-07 83% 3-02 90%
ST SR DF RA RW RL FA FU RH RUW UC UD TP TL RTR RTS
45 36 38 33 40 17 33 40 47 40 28 35 37 22 42 34

BHF-SSF PARADE LOUIE-ET

USA 113486117 GT50K BBR 100 JH1C JH2F YSP 7JE738
CDCB GPTA 08/01/2018 5301DAUS 657HRDS 3%RIP
99%R 754M -0.18% -1F 5%ILE
99%R -0.02% 23P -86CM\$ -82NM\$ -77FM\$ -121GM\$
-3.0PL -3.1LIV -2.7DPR -2.9CCR -0.8HCR 3.20SCS
AJCA 08/01/2018 1506DAUS
GPTAT 99%R 0.2 GJUI -5.5 GJPI 99%R -19

D&E PARAMOUNT VIOLET

USA 067007718 GTHD BBR 100 JH1F JH2F TAG: 7718
PPA 4361M 158F 124P / YD 3927M 138F 120P
CDCB GPTA 10/02/2018 3RECS 97%R 98%ILE
1577M 51F 50P 414CM\$ 414NM\$ 410FM\$ 289GM\$
2.8PL 1.5LIV -3.0DPR -1.9CCR 1.4HCR 3.19SCS
AJCA 10/02/2018 GPTAT 96%R 0.7 GJUI -1.0 GJPI 95%R 107
1-09 305 2 20540 4.6 954 3.3 684 94DCR 2362C
2-09 305 2 20550 4.5 921 3.4 705 94DCR 2436C
5-02 305 3 27600 4.2 1167 3.5 953 95DCR 3186C
305 2X ME AVG 3L 23841M 1059F 813P 2788C

MAACK DAIRY ECLIPES-P-ET

USA 114845461 GT50K BBR 100 JH1F JH2F YSP 7JE860
CDCB GPTA 08/01/2018 14167DAUS 1971HRDS 6%RIP
99%R -495M 0.17% 9F 5%ILE
99%R 0.05% -8P -51CM\$ -57NM\$ -73FM\$ -159GM\$
-1.2PL 1.5LIV -5.0DPR -3.8CCR 4.2HCR 3.24SCS
AJCA 08/01/2018 6069DAUS
GPTAT 99%R 1.2 GJUI 14.0 GJPI 99%R -23

FARBER SWEETIE PLUS TONYA {6}

USA 067324111 TAG: 111
DHI HERD # 41-72-7217 CONTROL # 1570
PPA -2268M -168F -74P / YD -1819M -133F -62P
CDCB PTA 08/01/2018 2RECS 56%R 5%ILE
-143M -21F -7P -171CM\$ -167NM\$ -158FM\$ -112GM\$
-1.0PL -5.0LIV 1.0DPR 0.8CCR -2.0HCR 2.99SCS
AJCA 08/01/2018 PTAT 37%R 0.4 JUI 5.0 JPI 48%R -40

OFFICIAL AJCA PERFORMANCE PEDIGREE

FEMALE

ISSUE DATE 10/26/2018

FARBER GUIMO JOEL TASHA

USA 067310167

BORN 08/16/2017

AMERICAN ID EARTAG 167 / 167

P-LEVEL PO
EFI 7.6%

OWNER: 720055
FARBER LAUREN & ERIN
36504 170TH ST
GREEN ISLE, MN 55338

BREEDER: 720055
FARBER LAUREN & ERIN
36504 170TH ST
GREEN ISLE, MN 55338

PA -962M -27F -20P
-167CM\$ -179NM\$ -208FM\$
-0.2PL -1.2DPR -0.7CCR 0.3HCR 3.14SCS
PA TYPE 1.0 JPI 36%R -44
ST SR DF RA RW RL FA FU
0.7 0.3 0.3 H1.7 0.7 PO.4 S0.6 2.0
RH RUW UC UD TP TL RTR RTS
0.7 0.1 0.3 S2.8 C0.3 S0.2

GUIMO JOEL-ET

JECAN000106797223 GT50K BBR 100 JH1F JH2F 200JE384
CDCB GPTA 08/01/2018 1600DAUS 353HRDS 16%RIP
99%R -897M 0.10% -24F 3%ILE
99%R 0.09% -16P -144CM\$ -156NM\$ -188FM\$ -143GM\$
-0.9PL -0.9LIV -0.8DPR -0.5CCR 1.7HCR 3.24SCS
AJCA 08/01/2018 849DAUS
GPTAT 97%R 1.8 GJUI 30.1 GJPI 96%R -33

FARBER SULTAN TWITTER {6}

USA 067307122 TAG: 122
DHI HERD # 41-72-7217 CONTROL # 1679
PPA -3751M -138F -76P / YD -2811M -97F -61P
CDCB PTA 08/01/2018 3RECS 55%R 4%ILE
-1026M -29F -23P -190CM\$ -201NM\$ -228FM\$ -219GM\$
0.5PL -0.8LIV -1.5DPR -0.9CCR -1.2HCR 3.04SCS
AJCA 08/01/2018 PTAT 44%R 0.2 JUI 13.0 JPI 48%R -55

2-10 280 2 11840 4.9 577 3.7 436 95DCR 1508C
3-09 305 2 15740 4.9 767 3.7 577 98DCR 1995C
4-11 305 2 14960 5.2 771 3.7 549 98DCR 1899C
305 2X ME AVG 3L 16190M 786F 584P 2020C

3-04 78% 3-11 86% 5-10 88%
ST SR DF RA RW RL FA FU RH RUW UC UD TP TL RTR RTS
43 32 38 17 40 32 24 40 40 32 27 23 28 24 33 34

TOLLENAARS IMPULS LEGAL 233-ET

USA 061929249 GTHD BBR 100 JH1C JH2F GDP 29JE3506
CDCB GPTA 08/01/2018 12415DAUS 1359HRDS 7%RIP
99%R 392M -0.06% 6F 17%ILE
99%R 0.01% 17P 174CM\$ 165NM\$ 147FM\$ 169GM\$
2.0PL 0.5LIV 0.7DPR 1.6CCR 3.5HCR 3.01SCS
AJCA 08/01/2018 5601DAUS
GPTAT 99%R 0.8 GJUI 17.1 GJPI 99%R 70

FERMAR PARAMOUNT JOY

95%

JECAN000104419880 GT45K BBR 100 JH1C JH2F TAG:
CDCB GPTA 10/02/2018 ORECS 86%R 8%ILE
-631M -25F -15P -94CM\$ -98NM\$ -108FM\$ -57GM\$
-0.4PL 1.2LIV 1.1DPR 0.4CCR 0.3HCR 3.13SCS
AJCA 10/02/2018 GPTAT 81%R 1.7 GJUI 21.7 GJPI 81%R -20

2-00 305 2 15807 5.0 785 4.0 639 CAN 2146C
3-01 305 2 21400 5.2 1116 4.1 873 CAN 3001C
4-11 305 2 20860 5.1 1065 3.7 778 CAN 2692C
8-03 305 2 17130 5.1 870 3.5 594 103DCR 2053C
305 2X ME AVG 4L 21962M 1112F 848P 2894C

SHF CENTURION SULTAN

USA 110404026 GTHD BBR 100 JH1C JH2C 200JE303
CDCB GPTA 08/01/2018 13482DAUS 2614HRDS 4%RIP
99%R -255M 0.11% 10F 9%ILE
99%R 0.03% -4P 25CM\$ 20NM\$ 8FM\$ -39GM\$
0.9PL -1.1LIV -2.3DPR -1.5CCR -1.2HCR 3.04SCS
AJCA 08/01/2018 8384DAUS
GPTAT 99%R 1.0 GJUI 13.2 GJPI 99%R 1

ROLLING RIVER BT TAMMY {5}

USA 115432936 / N35
DHI HERD # 41-72-7217 CONTROL # 1389
PPA -5043M -202F -142P / YD -3375M -118F -92P
CDCB PTA 08/01/2018 5RECS 64%R 0%ILE
-1457M -47F -39P -365CM\$ -370NM\$ -383FM\$ -350GM\$
-1.4PL -0.7LIV -1.0DPR -0.8CCR -0.9HCR 3.11SCS
AJCA 08/01/2018 PTAT 41%R -0.1 JUI 7.2 JPI 54%R-107

OFFICIAL AJCA PERFORMANCE PEDIGREE

FEMALE

ISSUE DATE 10/26/2018

FARBER VALENTINO TIFFANY

USA 067310168

BORN 08/30/2017

AMERICAN ID EARTAG 168 / 168

P-LEVEL PO
EFI 8.8%

OWNER: 720055
FARBER LAUREN & ERIN
36504 170TH ST
GREEN ISLE, MN 55338

BREEDER: 720055
FARBER LAUREN & ERIN
36504 170TH ST
GREEN ISLE, MN 55338

PA -84M 5F 4P
96CM\$ 87NM\$ 66FM\$
2.1PL -2.2DPR -2.6CCR -0.3HCR 3.07SCS
PA TYPE 1.3 JPI 37%R 23
ST SR DF RA RW RL FA FU
0.8 0.5 0.5 L0.3 0.5 P0.5 S0.8 2.3
RH RUW UC UD TP TL RTR RTS
1.2 0.3 -0.5 S2.4 C0.6 S0.6

ALL LYNNS LOUIE VALENTINO-ET

USA 116279413 GT50K BBR 100 JH1C JH2F YSP 7JE1038
CDCB GPTA 08/01/2018 15613DAUS 1801HRDS 12%RIP
99%R 805M -0.08% 22F 41%ILE
99%R -0.02% 25P 290CM\$ 288NM\$ 285FM\$ 170GM\$
4.0PL 3.1LIV -2.5DPR -3.2CCR 0.5HCR 2.99SCS
AJCA 08/01/2018 7330DAUS
GPTAT 99%R 1.9 GJUI 18.0 GJPI 99%R 79

FARBER FARMS SPECTACULAR TEQUILA

USA 067307135 TAG: 135
DHI HERD # 41-72-7217 CONTROL # 135
PPA -2740M -36F -38P / YD -2318M -26F -32P
CDCB PTA 08/01/2018 2RECS 54%R 7%ILE
-973M -13F -17P -99CM\$ -115NM\$ -153FM\$ -147GM\$
0.1PL -0.7LIV -1.9DPR -1.9CCR -1.0HCR 3.15SCS
AJCA 08/01/2018 PTAT 42%R 0.6 JUI 22.0 JPI 47%R -34

2-02 297 2 12590 5.6 711 3.7 468 96DCR 1619C
3-02 305 2 15930 5.7 908 3.9 615 98DCR 2128C
305 2X ME AVG 2L 17423M 962F 647P 2236C

2-08 83% 3-05 87%
ST SR DF RA RW RL FA FU RH RUW UC UD TP TL RTR RTS
35 33 37 14 29 21 36 46 44 36 27 36 28 24 28 34

BHF-SSF PARADE LOUIE-ET

USA 113486117 GT50K BBR 100 JH1C JH2F YSP 7JE738
CDCB GPTA 08/01/2018 5301DAUS 657HRDS 3%RIP
99%R 754M -0.18% -1F 5%ILE
99%R -0.02% 23P -86CM\$ -82NM\$ -77FM\$ -121GM\$
-3.0PL -3.1LIV -2.7DPR -2.9CCR -0.8HCR 3.20SCS
AJCA 08/01/2018 1506DAUS
GPTAT 99%R 0.2 GJUI -5.5 GJPI 99%R -19

D&E PARAMOUNT VIOLET

USA 067007718 GTHD BBR 100 JH1F JH2F TAG: 7718
PPA 4361M 158F 124P / YD 3927M 138F 120P
CDCB GPTA 10/02/2018 3RECS 97%R 98%ILE
1577M 51F 50P 414CM\$ 414NM\$ 410FM\$ 289GM\$
2.8PL 1.5LIV -3.0DPR -1.9CCR 1.4HCR 3.19SCS
AJCA 10/02/2018 GPTAT 96%R 0.7 GJUI -1.0 GJPI 95%R 107
1-09 305 2 20540 4.6 954 3.3 684 94DCR 2362C
2-09 305 2 20550 4.5 921 3.4 705 94DCR 2436C
5-02 305 3 27600 4.2 1167 3.5 953 95DCR 3186C
305 2X ME AVG 3L 23841M 1059F 813P 2788C

MAACK DAIRY SPECTACULAR-ET

USA 114245720 GT50K BBR 100 JH1F JH2F GDP 7JE821
CDCB GPTA 08/01/2018 1934DAUS 360HRDS 5%RIP
99%R -130M 0.06% 6F 14%ILE
99%R 0.04% 3P 84CM\$ 72NM\$ 46FM\$ 36GM\$
0.8PL -0.1LIV -1.3DPR -0.9CCR 0.4HCR 2.95SCS
AJCA 08/01/2018 375DAUS
GPTAT 97%R 0.3 GJUI 13.8 GJPI 97%R 25

FARBER COMERICA TAFFY {6}

USA 067324107 TAG: 107
DHI HERD # 41-72-7217 CONTROL # 1491
PPA -4198M -98F -100P / YD -3328M -79F -84P
CDCB PTA 08/01/2018 5RECS 62%R 1%ILE
-1581M -37F -41P -321CM\$ -329NM\$ -350FM\$ -339GM\$
-0.7PL -1.3LIV -1.8DPR -2.1CCR -1.7HCR 3.08SCS
AJCA 08/01/2018 PTAT 37%R 0.5 JUI 16.1 JPI 52%R-101

4-10 305 2 16440 5.7 930 3.5 572 97DCR 1977C
6-00 305 2 15900 5.2 826 3.7 594 97DCR 2055C
305 2X ME AVG 2L 16820M 915F 603P 2085C

5-05 90% 6-01 92% 7-11 93%
ST SR DF RA RW RL FA FU RH RUW UC UD TP TL RTR RTS
32 36 44 16 39 32 29 42 43 40 36 17 33 32 32 27

OFFICIAL AJCA PERFORMANCE PEDIGREE

FEMALE

ISSUE DATE 10/26/2018

FARBER COLTON GRETA

OWNER: 720055
 FARBER LAUREN & ERIN
 36504 170TH ST
 GREEN ISLE, MN 55338

USA 067347169

BORN 09/07/2017

AMERICAN ID EARTAG 169 / 169

P-LEVEL P1
 EFI 8.0%

PA -473M 6F -4P
 119CM\$ 104NM\$ 69FM\$
 1.8PL -0.7DPR -0.8CCR 1.4HCR 3.09SCS
 PA TYPE 1.7 JPI 35%R 34
 ST SR DF RA RW RL FA FU
 1.5 0.0 1.4 10.3 0.3 50.2 50.3 1.7
 RH RUW UC UD TP TL RTR RTS
 1.8 1.2 0.7 51.9 00.9 10.2

BREEDER: 720055
 FARBER LAUREN & ERIN
 36504 170TH ST
 GREEN ISLE, MN 55338

CHILLI ACTION COLTON-ET

USA 066738335 GT50K BBR 100 JH1F JH2F 7JE1088
 CDCB GPTA 08/01/2018 978DAUS 392HRDS 37%RIP
 98%R -885M 0.27% 9F 15%ILE
 98%R 0.10% -13P 133CM\$ 113NM\$ 68FM\$ 113GM\$
 1.8PL 2.4LIV 0.7DPR 0.3CCR 1.3HCR 3.09SCS
 AJCA 08/01/2018 451DAUS
 GPTAT 95%R 1.8 GJUI 25.4 GJPI 94%R 37

FARBER VALENTINO GRETCHEN

USA 067307139 TAG: 139
 DHI HERD # 41-72-7217 CONTROL # 139
 PPA -1112M -65F -20P / YD -908M -70F -23P
 CDCB PTA 08/01/2018 1RECS 51%R 32%ILE
 -61M 3F 6P 105CM\$ 94NM\$ 69FM\$ 28GM\$
 1.8PL 2.0LIV -2.0DPR -1.9CCR 1.5HCR 3.09SCS
 AJCA 08/01/2018 PTAT 42%R 1.5 JUI 17.5 JPI 45%R 30

2-06 299 2 14010 4.8 667 3.4 478 97DCR 1651C
 305 2X ME AVG 1L 17000M 793F 578P 1997C

2-09 86%
 ST SR DF RA RW RL FA FU RH RUW UC UD TP TL RTR RTS
 38 27 37 23 30 23 31 39 45 34 26 37 29 14 33 29

FOREST GLEN AVERY ACTION-ET

USA 111023978 GTHD BBR 100 JH1F JH2F YSP 7JE590
 CDCB GPTA 08/01/2018 23906DAUS 2798HRDS 4%RIP
 99%R -326M -0.02% -19F 11%ILE
 99%R 0.00% -12P 29CM\$ 32NM\$ 40FM\$ 42GM\$
 2.7PL 4.0LIV 1.1DPR 0.9CCR 3.1HCR 3.00SCS
 AJCA 08/01/2018 12183DAUS
 GPTAT 99%R 1.3 GJUI 15.9 GJPI 99%R 17

FAMILY HILL CONNECTION CHILLI-ET

USA 114535186 GT3K BBR 100 / F950
 CDCB GPTA 10/02/2018 0RECS 89%R 17%ILE
 -1264M -6F -21P 35CM\$ 6NM\$ -56FM\$ 23GM\$
 1.1PL 0.9LIV 0.6DPR 0.6CCR 0.4HCR 2.91SCS
 AJCA 10/02/2018 GPTAT 85%R 1.6 GJUI 20.8 GJPI 83%R 14
 2-04 266 2 17560 7.6 1335 4.0 694 89DCR 2403C
 305 2X ME AVG 1L 23610M 1760F 934P 3234C

ALL LYNNS LOUIE VALENTINO-ET

USA 116279413 GT50K BBR 100 JH1C JH2F YSP 7JE1038
 CDCB GPTA 08/01/2018 15613DAUS 1801HRDS 12%RIP
 99%R 805M -0.08% 22F 41%ILE
 99%R -0.02% 25P 290CM\$ 288NM\$ 285FM\$ 170GM\$
 4.0PL 3.1LIV -2.5DPR -3.2CCR 0.5HCR 2.99SCS
 AJCA 08/01/2018 7330DAUS
 GPTAT 99%R 1.9 GJUI 18.0 GJPI 99%R 79

FARBER ECLIPSE GINA

USA 067307125 TAG: 125
 DHI HERD # 41-72-7217 CONTROL # 1718
 PPA -2523M -19F -10P / YD -1873M 2F -6P
 CDCB PTA 08/01/2018 4RECS 58%R 12%ILE
 -904M 0F -8P -16CM\$ -43NM\$ -106FM\$ -85GM\$
 -0.3PL 0.3LIV -2.3DPR -1.4CCR 2.3HCR 3.15SCS
 AJCA 08/01/2018 PTAT 36%R 1.1 JUI 13.9 JPI 50%R -7

2-00 290 2 12530 5.3 661 3.8 473 95DCR 1636C
 2-11 305 2 13560 5.8 785 4.0 543 98DCR 1880C
 4-01 305 2 17150 5.5 942 3.9 669 98DCR 2316C
 5-01 60 2 4370 5.0 219 3.7 162 59DCR 560C
 305 2X ME AVG 4L 16183M 879F 631P 2184C

3-05 84% 4-09 84%
 ST SR DF RA RW RL FA FU RH RUW UC UD TP TL RTR RTS
 36 35 38 23 35 37 21 37 45 45 38 17 18 30 36 31

OFFICIAL AJCA PERFORMANCE PEDIGREE

FEMALE

ISSUE DATE 10/26/2018

FARBER GUIMO JOEL GINNEY

OWNER: 720055
 FARBER LAUREN & ERIN
 36504 170TH ST
 GREEN ISLE, MN 55338

USA 067347170

BORN 09/11/2017

AMERICAN ID EARTAG 170 / 170

P-LEVEL PO
 EFI 6.8%

PA -1051M -21F -23P
 -189CM\$ -200NM\$ -227FM\$
 -1.4PL -1.3DPR -1.1CCR 0.4HCR 3.17SCS
 PA TYPE 1.4 JPI 35%R -54
 ST SR DF RA RW RL FA FU
 0.6 0.7 0.4 H1.3 1.0 P0.6 S0.7 2.0
 RH RUW UC UD TP TL RTR RTS
 0.8 0.4 0.3 S2.5 C0.7 L0.0

BREEDER: 720055
 FARBER LAUREN & ERIN
 36504 170TH ST
 GREEN ISLE, MN 55338

GUIMO JOEL-ET
 JECAN000106797223 GT50K BBR 100 JH1F JH2F 200JE384
 CDCB GPTA 08/01/2018 1600DAUS 353HRDS 16%RIP
 99%R -897M 0.10% -24F 3%ILE
 99%R 0.09% -16P -144CM\$ -156NM\$ -188FM\$ -143GM\$
 -0.9PL -0.9LIV -0.8DPR -0.5CCR 1.7HCR 3.24SCS
 AJCA 08/01/2018 849DAUS
 GPTAT 97%R 1.8 GJUI 30.1 GJPI 96%R -33

FARBER FARMS COMERICA GINGER
 USA 067376140 TAG: 140
 DHI HERD # 41-72-7217 CONTROL # 140
 PPA -3625M -63F -86P / YD -3618M -70F -89P
 CDCB PTA 08/01/2018 1RECS 50%R 2%ILE
 -1205M -17F -29P -234CM\$ -243NM\$ -265FM\$ -246GM\$
 -1.8PL -2.5LIV -1.7DPR -1.7CCR -0.9HCR 3.09SCS
 AJCA 08/01/2018 PTAT 42%R 1.0 JUI 11.7 JPI 44%R -75

2-05 305 2 11290 6.2 703 3.7 414 97DCR 1432C
 305 2X ME AVG 1L 13689M 835F 500P 1729C

2-08 85%
 ST SR DF RA RW RL FA FU RH RUW UC UD TP TL RTR RTS
 32 34 33 21 33 23 30 41 46 34 24 34 28 25 28 31

TOLLENAARS IMPULS LEGAL 233-ET
 USA 061929249 GTHD BBR 100 JH1C JH2F GDP 29JE3506
 CDCB GPTA 08/01/2018 12415DAUS 1359HRDS 7%RIP
 99%R 392M -0.06% 6F 17%ILE
 99%R 0.01% 17P 174CM\$ 165NM\$ 147FM\$ 169GM\$
 2.0PL 0.5LIV 0.7DPR 1.6CCR 3.5HCR 3.01SCS
 AJCA 08/01/2018 5601DAUS
 GPTAT 99%R 0.8 GJUI 17.1 GJPI 99%R 70

FERMAR PARAMOUNT JOY 95%
 JECAN000104419880 GT45K BBR 100 JH1C JH2F TAG:
 CDCB GPTA 10/02/2018 0RECS 86%R 8%ILE
 -631M -25F -15P -94CM\$ -98NM\$ -108FM\$ -57GM\$
 -0.4PL 1.2LIV 1.1DPR 0.4CCR 0.3HCR 3.13SCS
 AJCA 10/02/2018 GPTAT 81%R 1.7 GJUI 21.7 GJPI 81%R -20
 2-00 305 2 15807 5.0 785 4.0 639 CAN 2146C
 3-01 305 2 21400 5.2 1116 4.1 873 CAN 3001C
 4-11 305 2 20860 5.1 1065 3.7 778 CAN 2692C
 8-03 305 2 17130 5.1 870 3.5 594 103DCR 2053C
 305 2X ME AVG 4L 21962M 1112F 848P 2894C

BRIDON REMAKE COMERICA-ET
 JECAN000008422994 GTHD BBR 100 JH1F JH2F 200JE131
 CDCB GPTA 08/01/2018 4881DAUS 1586HRDS 5%RIP
 99%R -1398M 0.23% -25F 0%ILE
 99%R 0.04% -43P -334CM\$ -331NM\$ -327FM\$ -342GM\$
 -2.0PL -2.4LIV -2.3DPR -2.6CCR -1.1HCR 3.03SCS
 AJCA 08/01/2018 3223DAUS
 GPTAT 99%R 1.0 GJUI 18.7 GJPI 98%R -104

FARBER BLACKSTONE GRACIE
 USA 067324116 TAG: 116
 DHI HERD # 41-72-7217 CONTROL # 1639
 PPA -2731M -59F -51P / YD -3533M -94F -74P
 CDCB PTA 08/01/2018 1RECS 52%R 7%ILE
 -803M -5F -9P -90CM\$ -112NM\$ -161FM\$ -115GM\$
 -1.3PL -2.5LIV -1.2DPR -0.8CCR -0.8HCR 3.12SCS
 AJCA 08/01/2018 PTAT 36%R 0.8 JUI 7.9 JPI 46%R -28

OFFICIAL AJCA PERFORMANCE PEDIGREE

FEMALE

ISSUE DATE 10/26/2018

FARBER CHANGE UP MIAH

USA 067356171

BORN 10/07/2017

AMERICAN ID EARTAG 171 / 171

P-LEVEL P4
EFI 8.0%

OWNER: 714434

FARBER LYNN, ERIN & LAUREN
36504 170TH ST
GREEN ISLE, MN 55338

BREEDER: 714434

FARBER LYNN, ERIN & LAUREN
36504 170TH ST
GREEN ISLE, MN 55338

PA 340M 30F 22P
294CM\$ 275NM\$ 236FM\$
3.2PL -1.2DPR -1.5CCR 0.3HCR 3.0ISCS
PA TYPE 1.6 JPI 29% 82
ST SR DF RA RW RL FA FU
1.5 0.4 0.9 HO.2 0.8 PO.6 SI.1 2.0
RH RUW UC UD TP TL RTR RTS
1.1 0.7 0.2 S2.1 CO.6 LO.4

RIVER VALLEY CHARLEY CHANGE UP-ET

JE840003126479215 GT99K BBR 100 JH1C JH2F 200JE10010
CDCB GPTA 08/01/2018 0%RIP
76%R 715M 0.13% 61F 91%ILE
77%R 0.06% 38P 566CM\$ 536NM\$ 475FM\$ 469GM\$
5.0PL 0.3LIV 0.1DPR 0.0CCR 1.8HCR 2.89SCS
AJCA 08/01/2018 ODAUS
GPTAT 77%R 2.0 GJUI 21.8 GJPI 72%R 164

FARBER FARMS GALVANIZE MORGAN

USA 067376142 TAG: 142
DHI HERD # 41-72-7217 CONTROL # 142
PPA -759M -67F -8P / YD -559M -74F 1P
CDCB PTA 08/01/2018 IRECS 50%R 18%ILE
-35M -2F 5P 21CM\$ 14NM\$ -3FM\$ -58GM\$
1.4PL -0.5LIV -2.5DPR -3.0CCR -1.3HCR 3.13SCS
AJCA 08/01/2018 PTAT 42%R 1.1 JUI 16.0 JPI 44%R -1

2-04 303 2 14790 4.6 680 3.4 510 97DCR 1762C
305 2X ME AVG 1L 17438M 795F 607P 2098C

2-06 85%
ST SR DF RA RW RL FA FU RH RUW UC UD TP TL RTR RTS
43 24 36 21 31 25 28 45 43 34 28 42 28 27 29 31

AHLEM GENOMINATOR

USA 071199882 GT80K BBR 100 JH1C JH2F 200JE241
CDCB GPTA 08/01/2018 818DAUS 124HRDS 68%RIP
98%R 274M 0.10% 33F 53%ILE
98%R 0.04% 17P 395CM\$ 375NM\$ 337FM\$ 294GM\$
5.2PL 2.4LIV -1.0DPR -0.1CCR 2.8HCR 2.76SCS
AJCA 08/01/2018 353DAUS
GPTAT 96%R 2.1 GJUI 25.4 GJPI 92%R 117

SHAN-MAR HILARIO CHARLEY-ET

USA 067180912 GT8K BBR 100 JH1F JH2F TAG: 912
PPA 1702M 183F 74P / YD 1491M 166F 73P
CDCB GPTA 10/02/2018 2RECS 81%R 99%ILE
833M 68F 42P 510CM\$ 482NM\$ 421FM\$ 417GM\$
2.7PL -0.6LIV -0.3DPR -0.9CCR 0.4HCR 2.96SCS
AJCA 10/02/2018 GPTAT 79%R 0.9 GJUI 6.8 GJPI 76%R 144
1-11 305 3 21690 5.1 1106 3.4 744 102DCR 2571C
3-05 45 3 1320 6.4 85 3.0 40 70DCR 137C
305 2X ME AVG 2L 15331M 841F 528P 1825C

BUTTERCREST GALVANIZE

USA 117275551 GT50K BBR 100 JH1C JH2F YSP 7JE1151
CDCB GPTA 08/01/2018 3850DAUS 429HRDS 13%RIP
99%R 850M -0.04% 32F 31%ILE
99%R 0.02% 35P 257CM\$ 245NM\$ 216FM\$ 130GM\$
2.0PL -1.0LIV -3.2DPR -3.8CCR -1.6HCR 3.14SCS
AJCA 08/01/2018 1234DAUS
GPTAT 99%R 1.7 GJUI 12.0 GJPI 99%R 67

DAHLKE KUHNE MOCHA

USA 115874259 / D67
DHI HERD # 41-72-7217 CONTROL # 1426
PPA -1917M -58F -46P / YD -1892M -48F -49P
CDCB PTA 08/01/2018 5RECS 57%R 5%ILE
-942M -22F -25P -158CM\$ -162NM\$ -171FM\$ -198GM\$
1.1PL 0.4LIV -1.7DPR -1.9CCR -1.0HCR 3.07SCS
AJCA 08/01/2018 PTAT 36%R 0.5 JUI 10.9 JPI 47%R -59
7-11 305 2 17570 5.6 982 3.3 580 97DCR 2003C
9-00 305 2 15260 4.8 740 3.6 556 98DCR 1923C
305 2X ME AVG 2L 16852M 910F 589P 2034C

8-07 87% 9-09 87%
ST SR DF RA RW RL FA FU RH RUW UC UD TP TL RTR RTS
42 36 38 21 34 42 26 30 47 37 33 15 32 25 41 38

OFFICIAL AJCA PERFORMANCE PEDIGREE

FEMALE

ISSUE DATE 10/26/2018

FARBER OLIVER CARLY

USA 067367173

BORN 02/03/2018

AMERICAN ID EARTAG 173 / 173

P-LEVEL PO
EFI 7.0%

OWNER: 732538

FARBER FARMS
36504 170TH ST
GREEN ISLE, MN 55338-2075

BREEDER: 732538

FARBER FARMS
36504 170TH ST
GREEN ISLE, MN 55338-2075

PA -392M 3F -10P
37CM\$ 36NM\$ 32FM\$
1.2PL -0.7DPR -0.8CCR 0.3HCR 3.08SCS
PA TYPE 1.4 JPI 34% 1
ST SR DF RA RW RL FA FU
1.3 0.5 0.6 L0.3 0.7 P0.5 S0.9 1.5
RH RUW UC UD TP TL RTR RTS
1.4 0.5 0.1 S1.4 C0.1 L0.3

DUTCH HOLLOW OLIVER-P
USA 067184544 GT50K BBR 100 JH1F JH2F 7JE1219
CDCB GPTA 08/01/2018 947DAUS 269HRDS 11%RIP
99%R 806M 0.04% 47F 55%ILE
99%R -0.02% 24P 382CM\$ 381NM\$ 380FM\$ 282GM\$
3.0PL 2.1LIV -1.9DPR -2.1CCR -0.1HCR 2.95SCS
AJCA 08/01/2018 453DAUS
GPTAT 97%R 2.3 GJUI 22.2 GJPI 95%R 104

MISS VELOCITY CORAL
USA 119285956 / S10779
DHI HERD # 41-72-7217 CONTROL # 20479
PPA -2510M -31F -41P / YD -2704M -46F -55P
CDCB PTA 08/01/2018 2RECS 49%R 1%ILE
-1589M -42F -44P -308CM\$ -309NM\$ -316FM\$ -261GM\$
-0.6PL 1.0LIV 0.6DPR 0.6CCR 0.7HCR 3.20SCS
AJCA 08/01/2018 PTAT 38%R 0.5 JUI 6.2 JPI 41%R-103
2-02 305 2 13890 5.7 790 3.6 503 97DCR 1739C
305 2X ME AVG 1L 16462M 936F 606P 2096C
2-06 82% 3-10 77%
ST SR DF RA RW RL FA FU RH RUW UC UD TP TL RTR RTS
38 32 36 23 36 37 24 37 42 33 19 18 12 27 15 49

ALL LYNNS LOUIE VALENTINO-ET
USA 116279413 GT50K BBR 100 JH1C JH2F YSP 7JE1038
CDCB GPTA 08/01/2018 15613DAUS 1801HRDS 12%RIP
99%R 805M -0.08% 22F 41%ILE
99%R -0.02% 25P 290CM\$ 288NM\$ 285FM\$ 170GM\$
4.0PL 3.1LIV -2.5DPR -3.2CCR 0.5HCR 2.99SCS
AJCA 08/01/2018 7330DAUS
GPTAT 99%R 1.9 GJUI 18.0 GJPI 99%R 79

DUTCH HOLLOW MIK OLIVE-P 93%
USA 116469076 GT8K BBR 100 JH1F JH2F E799 / E799
PPA 234M 109F 17P / YD -495M 79F 3P
CDCB GPTA 10/02/2018 5RECS 87%R 85%ILE
-20M 43F 5P 298CM\$ 287NM\$ 264FM\$ 240GM\$
2.4PL 0.7LIV -0.4DPR -0.7CCR 1.0HCR 2.89SCS
AJCA 10/02/2018 GPTAT 83%R 1.6 GJUI 23.1 GJPI 80%R 81
2-08 305 3 22050 5.5 1210 3.5 767 102DCR 2651C
5-03 305 3 21260 5.3 1131 3.3 712 101DCR 2459C
6-08 305 3 24000 5.3 1277 3.4 818 102DCR 2826C
7-08 305 3 27650 4.7 1302 3.4 953 102DCR 3293C
305 2X ME AVG 5L 21253M 1170F 751P 2595C

ARETHUSA JADE VELOCITY-ET
USA 117243204 GT50K BBR 100 JH1F JH2F 70JE9939
CDCB GPTA 08/01/2018 303DAUS 173HRDS 20%RIP
94%R -1739M 0.16% -53F 0%ILE
94%R -0.01% -64P -400CM\$ -376NM\$ -329FM\$ -288GM\$
-0.2PL 1.1LIV 2.0DPR 1.9CCR 0.7HCR 3.18SCS
AJCA 08/01/2018 209DAUS
GPTAT 91%R 1.2 GJUI 15.9 GJPI 88%R -128

EDGEBROOK SHYSTER CHELSEA 43
JE840003124819632 TAG: 43
PA -1440M -54F -39P
-357CM\$ -363NM\$ -379FM\$
-1.0PL 0.6DPR -0.6CCR 0.7HCR 3.04SCS
PA TYPE -0.3 JPI 34%R -112
3-05 88% 4-00 88%
ST SR DF RA RW RL FA FU RH RUW UC UD TP TL RTR RTS
44 34 45 22 42 27 25 24 43 33 27 27 24 27 29 31

OFFICIAL AJCA PERFORMANCE PEDIGREE

FEMALE

ISSUE DATE 10/26/2018

FARBER CHANGE UP TORI

USA 067367174

BORN 03/01/2018

AMERICAN ID EARTAG 174 / 174

P-LEVEL P5
EFI 8.2%

OWNER: 720055
FARBER LAUREN & ERIN
36504 170TH ST
GREEN ISLE, MN 55338

BREEDER: 720055
FARBER LAUREN & ERIN
36504 170TH ST
GREEN ISLE, MN 55338

PA 500M 43F 26P
368CM\$ 350NM\$ 312FM\$
2.9PL -1.1DPR -1.1CCR 1.1HCR 2.97SCS
PA TYPE 1.8 JPI 29% 105
ST SR DF RA RW RL FA FU
1.2 0.4 1.1 LO.5 0.5 PO.2 SO.7 1.6
RH RUW UC UD TP TL RTR RTS
1.7 0.9 0.4 SI.7 CO.7 SO.1

RIVER VALLEY CHARLEY CHANGE UP-ET

JE840003126479215 GT99K BBR 100 JH1C JH2F 200JE10010
CDCB GPTA 08/01/2018 0%RIP
76%R 715M 0.13% 61F 91%ILE
77%R 0.06% 38P 566CM\$ 536NM\$ 475FM\$ 469GM\$
5.0PL 0.3LIV 0.1DPR 0.0CCR 1.8HCR 2.89SCS
AJCA 08/01/2018 ODAUS
GPTAT 77%R 2.0 GJUI 21.8 GJPI 72%R 164

FARBER FARMS OLIVER TWIZZLE-P

USA 067376147 TAG: 147
DHI HERD # 41-72-7217 CONTROL # 147
PPA 1270M 68F 57P / YD 1688M 90F 84P
CDCB PTA 08/01/2018 1RECS 48%R 51%ILE
285M 24F 13P 170CM\$ 164NM\$ 149FM\$ 95GM\$
0.8PL 0.2LIV -2.2DPR -2.1CCR 0.4HCR 3.04SCS
PA TYPE 1.6 JUI JPI 42%R 45
3-00 86%
ST SR DF RA RW RL FA FU RH RUW UC UD TP TL RTR RTS
40 35 37 35 28 20 27 40 42 35 24 35 35 22 37 30

AHLEM GENOMINATOR

USA 071199882 GT80K BBR 100 JH1C JH2F 200JE241
CDCB GPTA 08/01/2018 818DAUS 124HRDS 68%RIP
98%R 274M 0.10% 33F 53%ILE
98%R 0.04% 17P 395CM\$ 375NM\$ 337FM\$ 294GM\$
5.2PL 2.4LIV -1.0DPR -0.1CCR 2.8HCR 2.76SCS
AJCA 08/01/2018 353DAUS
GPTAT 96%R 2.1 GJUI 25.4 GJPI 92%R 117

SHAN-MAR HILARIO CHARLEY-ET

USA 067180912 GT8K BBR 100 JH1F JH2F TAG: 912
PPA 1702M 183F 74P / YD 1491M 166F 73P
CDCB GPTA 10/02/2018 2RECS 81%R 99%ILE
833M 68F 42P 510CM\$ 482NM\$ 421FM\$ 417GM\$
2.7PL -0.6LIV -0.3DPR -0.9CCR 0.4HCR 2.96SCS
AJCA 10/02/2018 GPTAT 79%R 0.9 GJUI 6.8 GJPI 76%R 144
1-11 305 3 21690 5.1 1106 3.4 744 102DCR 2571C
3-05 45 3 1320 6.4 85 3.0 40 70DCR 137C
305 2X ME AVG 2L 15331M 841F 528P 1825C

DUTCH HOLLOW OLIVER-P

USA 067184544 GT50K BBR 100 JH1F JH2F 7JE1219
CDCB GPTA 08/01/2018 947DAUS 269HRDS 11%RIP
99%R 806M 0.04% 47F 55%ILE
99%R -0.02% 24P 382CM\$ 381NM\$ 380FM\$ 282GM\$
3.0PL 2.1LIV -1.9DPR -2.1CCR -0.1HCR 2.95SCS
AJCA 08/01/2018 453DAUS
GPTAT 97%R 2.3 GJUI 22.2 GJPI 95%R 104

FARBER ECLIPES TIPSEY

USA 067307127 TAG: 127
DHI HERD # 41-72-7217 CONTROL # 1732
PPA -1777M -51F -56P / YD -987M -22F -33P
CDCB PTA 08/01/2018 3RECS 56%R 7%ILE
-351M -6F -10P -125CM\$ -124NM\$ -122FM\$ -149GM\$
-1.3PL -1.6LIV -2.1DPR -1.7CCR 1.0HCR 3.11SCS
AJCA 08/01/2018 PTAT 44%R 0.9 JUI 10.7 JPI 48%R -37
2-01 305 2 16020 4.6 731 3.1 490 96DCR 1690C
3-00 305 2 15410 4.9 754 3.5 541 98DCR 1870C
4-00 305 2 18110 4.9 886 3.4 612 98DCR 2114C
305 2X ME AVG 3L 19733M 927F 643P 2220C

2-07 83% 3-02 90%
ST SR DF RA RW RL FA FU RH RUW UC UD TP TL RTR RTS
45 36 38 33 40 17 33 40 47 40 28 35 37 22 42 34

OFFICIAL AJCA PERFORMANCE PEDIGREE

FEMALE

ISSUE DATE 10/26/2018

FARBER BARNABAS JESSE

USA 067376175

BORN 03/14/2018

AMERICAN ID EARTAG 175 / 175

P-LEVEL P1
EFI 7.6%

PA 236M 21F 11P 39%R
125CM\$ 118NM\$ 105FM\$
1.4PL -2.2DPR -1.9CCR 0.3HCR 3.00SCS

OWNER: 714434

FARBER LYNN, ERIN & LAUREN
36504 170TH ST
GREEN ISLE, MN 55338

BREEDER: 714434

FARBER LYNN, ERIN & LAUREN
36504 170TH ST
GREEN ISLE, MN 55338

JARS OF CLAY BARNABAS

USA 067342492 GT80K BBR 100 JH1F JH2F YSP 7JE1294
CDCB GPTA 08/01/2018 2214DAUS 379HRDS 50%RIP
99%R 703M 0.01% 35F 23%ILE
99%R -0.01% 23P 211CM\$ 207NM\$ 200FM\$ 100GM\$
1.7PL -4.4LIV -4.0DPR -3.6CCR 1.1HCR 2.98SCS
AJCA 08/01/2018 1112DAUS
GPTAT 98%R 2.4 GJUI 22.5 GJPI 95%R 60

FARBER VERMEER JWOWW

USA 067324118 TAG: 118
DHI HERD # 41-72-7217 CONTROL # 1668
PPA -1358M -28F -12P / YD -615M 3F -2P
CDCB PTA 08/01/2018 4RECS 56%R 20%ILE
-232M 6F -1P 38CM\$ 29NM\$ 9FM\$ 7GM\$
1.0PL 0.5LIV -0.4DPR -0.2CCR -0.6HCR 3.02SCS

3-08 305 2 17100 5.1 880 3.6 614 98DCR 2123C
4-09 298 2 18020 5.2 940 3.7 660 98DCR 2282C
305 2X ME AVG 2L 17785M 923F 648P 2239C

4-02 83% 5-06 83% 6-01 84%
ST SR DF RA RW RL FA FU RH RUW UC UD TP TL RTR RTS
41 37 39 23 40 40 23 40 28 38 36 18 40 32 35 30

HEARTLAND MERCHANT TOPEKA-ET

USA 067332021 GT50K BBR 100 JH1F JH2F YSP 7JE1169
CDCB GPTA 08/01/2018 10404DAUS 1077HRDS 12%RIP
99%R 399M 0.14% 47F 17%ILE
99%R 0.04% 22P 148CM\$ 137NM\$ 110FM\$ 29GM\$
-0.5PL -6.8LIV -4.7DPR -5.2CCR -1.0HCR 3.27SCS
AJCA 08/01/2018 3969DAUS
GPTAT 99%R 1.8 GJUI 21.7 GJPI 99%R 35

JARS OF CLAY VALENTINO BRIDGET-P

91%

USA 067243298 GT50K BBR 100 JH1F JH2F TAG: 3298
PPA 4721M 131F 121P / YD 3537M 90F 84P
CDCB GPTA 10/02/2018 2RECS 90%R 93%ILE
1159M 31F 30P 335CM\$ 339NM\$ 352FM\$ 226GM\$
4.5PL 0.1LIV -2.5DPR -2.3CCR 1.1HCR 2.87SCS
AJCA 10/02/2018 GPTAT 88%R 2.2 GJUI 21.7 GJPI 84%R 93

1-09 305 3 20640 4.3 893 3.3 684 95DCR 2362C
2-11 305 3 26210 4.6 1194 3.4 903 83DCR 3120C
305 2X ME AVG 2L 24711M 1102F 849P 2923C

CAVE CREEK VERMEER-ET

USA 114849531 GT50K BBR 100 JH1F JH2F GDP 1JE666
CDCB GPTA 08/01/2018 5549DAUS 650HRDS 3%RIP
99%R 260M 0.18% 49F 32%ILE
99%R 0.03% 16P 266CM\$ 253NM\$ 226FM\$ 229GM\$
1.1PL 0.4LIV 0.4DPR 0.9CCR -0.9HCR 3.05SCS
AJCA 08/01/2018 2038DAUS
GPTAT 99%R -0.9 GJUI -12.1 GJPI 99%R 55

FARBER KENAI JENNA

USA 067324106 TAG: 106
DHI HERD # 41-72-7217 CONTROL # 1469
PPA -2102M -99F -51P / YD -1658M -65F -36P
CDCB PTA 08/01/2018 2RECS 57%R 6%ILE
-526M -19F -12P -129CM\$ -133NM\$ -145FM\$ -169GM\$
0.2PL 0.2LIV -1.8DPR -1.7CCR -1.0HCR 3.06SCS

OFFICIAL AJCA PERFORMANCE PEDIGREE

FEMALE

ISSUE DATE 10/26/2018

FARBER OLIVER GRACE

USA 067376176

BORN 04/12/2018

AMERICAN ID EARTAG 176 / 176

P-LEVEL P1
EFI 8.1%

OWNER: 720055
FARBER LAUREN & ERIN
36504 170TH ST
GREEN ISLE, MN 55338

BREEDER: 720055
FARBER LAUREN & ERIN
36504 170TH ST
GREEN ISLE, MN 55338

PA -49M 24F 8P
183CM\$ 169NM\$ 137FM\$
1.4PL -2.1DPR -1.8CCR 1.1HCR 3.05SCS
PA TYPE 1.7 JPI 36%R 49
ST SR DF RA RW RL FA FU
1.1 0.4 1.2 LO.7 0.5 SO.1 SO.2 1.4
RH RUW UC UD TP TL RTR RTS
2.0 0.9 0.6 SI.3 CO.9 SO.1

DUTCH HOLLOW OLIVER-P
USA 067184544 GT50K BBR 100 JH1F JH2F 7JE1219
CDCB GPTA 08/01/2018 947DAUS 269HRDS 11%RIP
99%R 806M 0.04% 47F 55%ILE
99%R -0.02% 24P 382CM\$ 381NM\$ 380FM\$ 282GM\$
3.0PL 2.1LIV -1.9DPR -2.1CCR -0.1HCR 2.95SCS
AJCA 08/01/2018 453DAUS
GPTAT 97%R 2.3 GJUI 22.2 GJPI 95%R 104

FARBER ECLIPSE GINA
USA 067307125 TAG: 125
DHI HERD # 41-72-7217 CONTROL # 1718
PPA -2523M -19F -10P / YD -1873M 2F -6P
CDCB PTA 08/01/2018 4RECS 58%R 12%ILE
-904M 0F -8P -16CM\$ -43NM\$ -106FM\$ -85GM\$
-0.3PL 0.3LIV -2.3DPR -1.4CCR 2.3HCR 3.15SCS
AJCA 08/01/2018 PTAT 36%R 1.1 JUI 13.9 JPI 50%R -7

2-00 290 2 12530 5.3 661 3.8 473 95DCR 1636C
2-11 305 2 13560 5.8 785 4.0 543 98DCR 1880C
4-01 305 2 17150 5.5 942 3.9 669 98DCR 2316C
5-01 60 2 4370 5.0 219 3.7 162 59DCR 560C
305 2X ME AVG 4L 16183M 879F 631P 2184C

3-05 84% 4-09 84%
ST SR DF RA RW RL FA FU RH RUW UC UD TP TL RTR RTS
36 35 38 23 35 37 21 37 45 45 38 17 18 30 36 31

ALL LYNNS LOUIE VALENTINO-ET
USA 116279413 GT50K BBR 100 JH1C JH2F YSP 7JE1038
CDCB GPTA 08/01/2018 15613DAUS 1801HRDS 12%RIP
99%R 805M -0.08% 22F 41%ILE
99%R -0.02% 25P 290CM\$ 288NM\$ 285FM\$ 170GM\$
4.0PL 3.1LIV -2.5DPR -3.2CCR 0.5HCR 2.99SCS
AJCA 08/01/2018 7330DAUS
GPTAT 99%R 1.9 GJUI 18.0 GJPI 99%R 79

DUTCH HOLLOW MEK OLIVE-P 93%
USA 116469076 GT8K BBR 100 JH1F JH2F E799 / E799
PPA 234M 109F 17P / YD -495M 79F 3P
CDCB GPTA 10/02/2018 5RECS 87%R 85%ILE
-20M 43F 5P 298CM\$ 287NM\$ 264FM\$ 240GM\$
2.4PL 0.7LIV -0.4DPR -0.7CCR 1.0HCR 2.89SCS
AJCA 10/02/2018 GPTAT 83%R 1.6 GJUI 23.1 GJPI 80%R 81

2-08 305 3 22050 5.5 1210 3.5 767 102DCR 2651C
5-03 305 3 21260 5.3 1131 3.3 712 101DCR 2459C
6-08 305 3 24000 5.3 1277 3.4 818 102DCR 2826C
7-08 305 3 27650 4.7 1302 3.4 953 102DCR 3293C
305 2X ME AVG 5L 21253M 1170F 751P 2595C

MAACK DAIRY ECLIPES-P-ET
USA 114845461 GT50K BBR 100 JH1F JH2F YSP 7JE860
CDCB GPTA 08/01/2018 14167DAUS 1971HRDS 6%RIP
99%R -495M 0.17% 9F 5%ILE
99%R 0.05% -8P -51CM\$ -57NM\$ -73FM\$ -159GM\$
-1.2PL 1.5LIV -5.0DPR -3.8CCR 4.2HCR 3.24SCS
AJCA 08/01/2018 6069DAUS
GPTAT 99%R 1.2 GJUI 14.0 GJPI 99%R -23

HARMONY CORNERS GLORIANNA
USA 067052166 TAG: 66
DHI HERD # 41-72-7217 CONTROL # 20475
PPA -3558M -29F -41P / YD -2809M -13F -34P
CDCB PTA 08/01/2018 3RECS 60%R 10%ILE
-1185M -5F -15P -31CM\$ -63NM\$ -134FM\$ -63GM\$
0.4PL -1.0LIV -0.4DPR 0.0CCR -0.4HCR 3.05SCS
AJCA 08/01/2018 PTAT 38%R 1.0 JUI 11.8 JPI 51%R -13

OFFICIAL AJCA PERFORMANCE PEDIGREE

FEMALE

ISSUE DATE 10/26/2018

FARBER ON TIME FIONA

USA 067400177

BORN 04/14/2018

AMERICAN ID ÉARTAG 177 / 177

P-LEVEL PO
EFI 7.6%

OWNER: 714434

FARBER LYNN, ERIN & LAUREN
36504 170TH ST
GREEN ISLE, MN 55338

BREEDER: 714434

FARBER LYNN, ERIN & LAUREN
36504 170TH ST
GREEN ISLE, MN 55338

PA -41M 5F 10P
-13CM\$ -27NM\$ -59FM\$
-1.6PL -3.2DPR -3.0CCR -0.5HCR 3.18SCS
PA TYPE 1.4 JPI 37%R -5
ST SR DF RA RW RL FA FU
1.0 0.1 1.3 H0.6 0.3 P0.3 S0.2 1.1
RH RUW UC UD TP TL RTR RTS
1.6 1.2 0.1 S0.3 C0.8 L0.1

LENCREST ON TIME-ET

JECAN000101962790 GT50K BBR 100 JH1C JH2F 200JE430

CDCB GPTA 08/01/2018 5641DAUS 1561HRDS 5%RIP
99%R -121M 0.03% OF 6%ILE
99%R 0.07% 9P -9CM\$ -25NM\$ -63FM\$ -63GM\$
-1.5PL -2.7LIV -2.5DPR -2.4CCR -1.7HCR 3.20SCS
AJCA 08/01/2018 3258DAUS
GPTAT 99%R 1.8 GJUI 16.9 GJPI 98%R 0

FARBER ECLIPES FAYE

USA 067307129

TAG: 129

DHI HERD # 41-72-7217

CONTROL # 1734

PPA -200M 5F 32P / YD 275M 25F 36P

CDCB PTA 08/01/2018 3RECS 56%R 13%ILE

39M 10F 10P -17CM\$ -28NM\$ -54FM\$ -107GM\$

-1.6PL -1.6LIV -3.9DPR -3.6CCR 0.7HCR 3.16SCS

AJCA 08/01/2018 PTAT 43%R 1.0 JUI 2.9 JPI 49%R -10

1-11 305 2 16030 4.6 742 3.4 549 96DCR 1897C
3-03 305 2 19260 4.8 931 3.6 694 98DCR 2399C
305 2X ME AVG 2L 21030M 972F 734P 2537C

2-06 80% 3-08 88%

ST SR DF RA RW RL FA FU RH RUW UC UD TP TL RTR RTS

47 33 37 21 31 27 30 34 46 42 30 24 29 24 31 32

SHF CENTURION SULTAN

USA 110404026 GTHD BBR 100 JH1C JH2C 200JE303

CDCB GPTA 08/01/2018 13482DAUS 2614HRDS 4%RIP

99%R -255M 0.11% 10F 9%ILE

99%R 0.03% -4P 25CM\$ 20NM\$ 8FM\$ -39GM\$

0.9PL -1.1LIV -2.3DPR -1.5CCR -1.2HCR 3.04SCS

AJCA 08/01/2018 8384DAUS

GPTAT 99%R 1.0 GJUI 13.2 GJPI 99%R 1

PIEDMONT DECLO BELLE

JECAN000010209243 GI BBR 100 /

CDCB GPTA 10/02/2018 ORECS 90%R 3%ILE

-567M -21F -11P -198CM\$ -204NM\$ -219FM\$ -184GM\$

-2.5PL -2.9LIV -0.9DPR -1.4CCR -0.5HCR 3.19SCS

AJCA 10/02/2018 GPTAT 86%R 0.6 GJUI 6.2 GJPI 87%R -58

1-11 305 2 17231 5.5 944 4.0 692 CAN 2397C

3-05 305 2 20876 5.6 1177 3.9 809 CAN 2800C

5-03 305 2 24776 4.9 1208 3.9 955 CAN 3260C

MAACK DAIRY ECLIPES-P-ET

USA 114845461 GT50K BBR 100 JH1F JH2F YSP 7JE860

CDCB GPTA 08/01/2018 14167DAUS 1971HRDS 6%RIP

99%R -495M 0.17% 9F 5%ILE

99%R 0.05% -8P -51CM\$ -57NM\$ -73FM\$ -159GM\$

-1.2PL 1.5LIV -5.0DPR -3.8CCR 4.2HCR 3.24SCS

AJCA 08/01/2018 6069DAUS

GPTAT 99%R 1.2 GJUI 14.0 GJPI 99%R -23

FARBER SWEETIE PLUS FRESCA {6}

USA 067324108

TAG: 108

DHI HERD # 41-72-7217

CONTROL # 1548

CDCB PTA 08/01/2018 ORECS 41%R 16%ILE

415M 10F 16P 7CM\$ 3NM\$ -8FM\$ -26GM\$

-1.0PL -5.0LIV -1.7DPR -2.0CCR -2.6HCR 3.06SCS

AJCA 08/01/2018 PTAT 36%R 0.9 JUI 5.0 JPI 39%R 6

OFFICIAL AJCA PERFORMANCE PEDIGREE

FEMALE

ISSUE DATE 10/26/2018

FARBER VENUS VIP FOZZY

USA 067429179

BORN 07/10/2018

AMERICAN ID EARTAG 179 / 179

P-LEVEL PO
EFI 5.4%

OWNER: 714434

FARBER LYNN, ERIN & LAUREN
36504 170TH ST
GREEN ISLE, MN 55338

BREEDER: 714434

FARBER LYNN, ERIN & LAUREN
36504 170TH ST
GREEN ISLE, MN 55338

PA -888M -28F -27P
-131CM\$ -130NM\$ -132FM\$
1.1PL 0.1DPR -0.5CCR -0.2HCR 3.00SCS
PA TYPE 0.9 JPI 27%R -33
ST SR DF RA RW RL FA FU
0.8 0.1 0.1 HO.4 0.5 PO.1 SO.4 1.8
RH RUW UC UD TP TL RTR RTS
0.8 0.1 0.4 S2.5 CO.7 SO.1

RIVER VALLEY VENUS V I P-ET

JE840003126479167 GT99K BBR 100 JH1F JH2F 200JE10003
CDCB GPTA 08/01/2018 0%RIP
75%R -997M 0.16% -17F 6%ILE
76%R 0.07% -23P -10CM\$ -19NM\$ -42FM\$ -4GM\$
1.7PL 3.0LIV 1.1DPR 0.1CCR -0.1HCR 3.07SCS
AJCA 08/01/2018 ODAUS
GPTAT 75%R 1.4 CJUI 32.4 GJPI 70%R 1

FARBER KENAI FELICA

USA 067307124 TAG: 124
DHI HERD # 41-72-7217 CONTROL # 1700
PPA -2242M -141F -92P / YD -1691M -93F -70P
CDCB PTA 08/01/2018 3RECS 56%R 2%ILE
-779M -38F -30P -251CM\$ -241NM\$ -221FM\$ -249GM\$
0.5PL 0.5LIV -1.0DPR -1.0CCR -0.3HCR 2.92SCS
PA TYPE 0.4 JUI JPI 37%R -67
3-02 305 2 14450 4.6 661 3.2 465 98DCR 1605C
4-05 305 2 14710 4.6 678 3.4 494 98DCR 1706C
305 2X ME AVG 2L 14872M 679F 491P 1694C
3-02 84% 3-10 85%
ST SR DF RA RW RL FA FU RH RUW UC UD TP TL RTR RTS
37 33 34 27 38 30 23 35 33 35 32 35 28 17 38 34

CHILLI ACTION COLTON-ET

USA 066738335 GT50K BBR 100 JH1F JH2F 7JE1088
CDCB GPTA 08/01/2018 978DAUS 392HRDS 37%RIP
98%R -885M 0.27% 9F 15%ILE
98%R 0.10% -13P 133CM\$ 113NM\$ 68FM\$ 113GM\$
1.8PL 2.4LIV 0.7DPR 0.3CCR 1.3HCR 3.09SCS
AJCA 08/01/2018 451DAUS
GPTAT 95%R 1.8 CJUI 25.4 GJPI 94%R 37

TJ CLASSIC MINISTER VENUS-ET

USA 117243875 GT13K BBR 100 JH1F JH2F M15 / M15 95%
PPA -291M 26F -7P / YD -1496M -24F -35P
CDCB GPTA 10/02/2018 3RECS 82%R 7%ILE
-1098M -29F -26P -103CM\$ -112NM\$ -134FM\$ -99GM\$
1.8PL 2.2LIV 0.7DPR 0.6CCR -0.8HCR 3.08SCS
AJCA 10/02/2018 GPTAT 77%R 1.3 CJUI 20.5 GJPI 74%R -37
3-05 280 2 13050 5.1 671 3.9 506 98DCR 1751C
4-05 269 2 13980 5.7 794 3.9 542 101DCR 1876C
5-04 305 2 16090 6.3 1006 3.5 567 103DCR 1960C
305 2X ME AVG 3L 16665M 939F 612P 2116C

DOGWOOD HILL POSEIDON KENAI

USA 000664424 GTHD BBR 100 JH1C JH2F YSP 1JE346
CDCB GPTA 08/01/2018 2676DAUS 892HRDS 3%RIP
99%R 279M -0.08% -3F 7%ILE
99%R -0.03% 4P -14CM\$ -7NM\$ 10FM\$ -56GM\$
0.0PL 1.0LIV -1.8DPR -2.3CCR -0.9HCR 3.04SCS
AJCA 08/01/2018 826DAUS
GPTAT 98%R 0.6 CJUI 10.0 GJPI 99%R 2

FARBER COMERICA FLO

USA 067324102 TAG: 102
DHI HERD # 41-72-7217 CONTROL # 1487
PPA -5350M -171F -162P / YD -4331M -145F -136P
CDCB PTA 08/01/2018 3RECS 59%R 0%ILE
-1881M -62F -59P -457CM\$ -454NM\$ -447FM\$ -412GM\$
-0.3PL -0.2LIV -0.1DPR 0.2CCR 0.1HCR 2.94SCS
AJCA 08/01/2018 PTAT 34%R 0.2 JUI 8.4 JPI 50%R-136

OFFICIAL AJCA PERFORMANCE PEDIGREE

FEMALE

FARBER BARNABAS TINA

USA 067429180

ORN 09/01/2018

AMERICAN ID EARTAG 180 / 180

P-LEVEL P0

EFI 7.7%

ISSUE DATE 10/29/2018

OWNER: 720055

FARBER LAUREN & ERIN
36504 170TH ST
GREEN ISLE, MN 55338

BREEDER: 720055

FARBER LAUREN & ERIN
36504 170TH ST
GREEN ISLE, MN 55338

PA 176M 15F 7P
43CM\$ 42NM\$ 39FM\$
0.2PL -3.1DPR -2.7CCR 1.1HCR 3.05SCS
PA TYPE 1.7 JPI 36%R 12
ST SR DF RA RW RL FA FU
1.9 0.6 1.3 10.9 0.5 P0.6 S0.4 1.1
RH RUW UC UD TP TL RTR RTS
1.7 1.2 0.5 S1.3 C1.3 S0.1

HEARTLAND MERCHANT TOPEKA-ET
USA 067332021 GT50K BBR 100 JH1F JH2F 7JE1169
CDCB GPTA 08/01/2018 10404DAUS 1077HRDS 12%RIP
99%R 399M 0.14% 47F 17%ILE
99%R 0.04% 22P 148CM\$ 137NM\$ 110FM\$ 29GM\$
-0.5PL -6.8LIV -4.7DPR -5.2CCR -1.0HCR 3.27SCS
AJCA 08/01/2018 3969DAUS
GPTAT 99%R 1.8 GJUI 21.7 GJPI 99%R 35

JARS OF CLAY VALENTINO BRIDGET-P 91%
USA 067243298 GT50K BBR 100 JH1F JH2F TAG: 3298
PPA 4721M 131F 121P / YD 3537M 90F 84P
CDCB GPTA 10/02/2018 2RECS 90%R 93%ILE
1159M 31F 30P 335CM\$ 339NM\$ 352FM\$ 226GM\$
4.5PL 0.1LIV -2.5DPR -2.3CCR 1.1HCR 2.87SCS
AJCA 10/02/2018 GPTAT 88%R 2.2 GJUI 21.7 GJPI 84%R 93

1-09 305 3 20640 4.3 893 3.3 684 95DCR 2362C
2-11 305 3 26210 4.6 1194 3.4 903 83DCR 3120C
305 2X ME AVG 2L 24711M 1102F 849P 2923C

JARS OF CLAY BARNABAS
USA 067342492 GT80K BBR 100 JH1F JH2F 7JE1294
CDCB GPTA 08/01/2018 2214DAUS 379HRDS 50%RIP
99%R 703M 0.01% 35F 23%ILE
99%R -0.01% 23P 211CM\$ 207NM\$ 200FM\$ 100GM\$
1.7PL -4.4LIV -4.0DPR -3.6CCR 1.1HCR 2.98SCS
AJCA 08/01/2018 1112DAUS
GPTAT 98%R 2.4 GJUI 22.5 GJPI 95%R 60

FARBER ECLIPES TIPSEY
USA 067307127 TAG: 127
DHI HERD # 41-72-7217 CONTROL # 1732
PPA -1777M -51F -56P / YD -987M -22F -33P
CDCB PTA 08/01/2018 3RECS 56%R 7%ILE
-351M -6F -10P -125CM\$ -124NM\$ -122FM\$ -149GM\$
-1.3PL -1.6LIV -2.1DPR -1.7CCR 1.0HCR 3.11SCS
AJCA 08/01/2018 PTAT 44%R 0.9 JUI 10.7 JPI 48%R -37

2-01 305 2 16020 4.6 731 3.1 490 96DCR 1690C
3-00 305 2 15410 4.9 754 3.5 541 98DCR 1870C
4-00 305 2 18110 4.9 886 3.4 612 98DCR 2114C
305 2X ME AVG 3L 19733M 927F 643P 2220C

2-07 83% 3-02 90%
ST SR DF RA RW RL FA FU RH RUW UC UD TP TL RTR RTS
45 36 38 33 40 17 33 40 47 40 28 35 37 22 42 34

MAACK DAIRY ECLIPES-P-ET
USA 114845461 GT50K BBR 100 JH1F JH2F 7JE860
CDCB GPTA 08/01/2018 14167DAUS 1971HRDS 6%RIP
99%R -495M 0.17% 9F 5%ILE
99%R 0.05% -8P -51CM\$ -57NM\$ -73FM\$ -159GM\$
-1.2PL 1.5LIV -5.0DPR -3.8CCR 4.2HCR 3.24SCS
AJCA 08/01/2018 6069DAUS
GPTAT 99%R 1.2 GJUI 14.0 GJPI 99%R -23

FARBER SWEETIE PLUS TONYA {6}
USA 067324111 TAG: 111
DHI HERD # 41-72-7217 CONTROL # 1570
PPA -2268M -168F -74P / YD -1819M -133F -62P
CDCB PTA 08/01/2018 2RECS 56%R 5%ILE
-143M -21F -7P -171CM\$ -167NM\$ -158FM\$ -112GM\$
-1.0PL -5.0LIV 1.0DPR 0.8CCR -2.0HCR 2.99SCS
AJCA 08/01/2018 PTAT 37%R 0.4 JUI 5.0 JPI 48%R -40

OFFICIAL AJCA PERFORMANCE PEDIGREE

FEMALE

FARBER BALIN MILLIE

USA 067453184

ORN 09/28/2018

AMERICAN ID EARTAG 184 / 184

P-LEVEL P1

EFI 7.5%

ISSUE DATE 10/29/2018

OWNER: 714434

FARBER LYNN, ERIN & LAUREN
36504 170TH ST
GREEN ISLE, MN 55338

BREEDER: 714434

FARBER LYNN, ERIN & LAUREN
36504 170TH ST
GREEN ISLE, MN 55338

PA -307M 6F -7P
126CM\$ 121NM\$ 113FM\$
2.6PL -0.1DPR -0.4CCR 0.2HCR 2.9SCS
PA TYPE 1.7 JPI 31%R 40
ST SR DF RA RW RL FA FU
1.1 -0.4 1.3 H1.7 0.7 P0.4 S1.0 2.5
RH RUW UC UD TP TL RTR RTS
1.4 0.9 0.6 S2.9 C1.4 L0.2

DP FRONTRUNNER-ET
USA 067431362 GT50K BBR 100 JH1F JH2F 200JE514
CDCB GPTA 08/01/2018 1311DAUS 276HRDS 7%RIP
99%R -162M 0.20% 31F 36%ILE
99%R 0.05% 4P 288CM\$ 273NM\$ 239FM\$ 283GM\$
2.3PL 1.8LIV 2.2DPR 0.5CCR -0.4HCR 2.93SCS
AJCA 08/01/2018 729DAUS
GPTAT 98%R 1.7 GJUI 23.5 GJPI 96%R 85

AHLEM ACTION BUTTONS 31973 93%
USA 066069357 GT8K BBR 100 JH1F JH2F / L1973
PPA 552M 65F 21P / YD -115M 25F 2P
CDCB GPTA 10/02/2018 5RECS 86%R 87%ILE
-231M 12F -3P 304CM\$ 296NM\$ 279FM\$ 317GM\$
5.2PL 2.5LIV 2.4DPR 3.3CCR 3.8HCR 2.90SCS
AJCA 10/02/2018 GPTAT 83%R 2.1 GJUI 35.6 GJPI 80%R 104
3-09 305 3 22450 5.1 1149 3.8 847 98DCR 2930C
4-11 305 3 21500 4.5 975 3.7 791 96DCR 2657C
6-04 305 3 20380 5.1 1045 3.7 762 96DCR 2636C
7-07 177 3 8960 5.1 458 3.7 334 80DCR 1155C
305 2X ME AVG 6L 19569M 979F 729P 2509C

AHLEM BALIN-ET
USA 072520700 GT80K BBR 100 JH1F JH2F 200JE1014
CDCB GPTA 08/01/2018 100%RIP
78%R -68M 0.11% 19F 46%ILE
79%R 0.01% 0P 307CM\$ 301NM\$ 291FM\$ 305GM\$
4.0PL 2.6LIV 1.9DPR 1.1CCR 1.6HCR 2.90SCS
AJCA 08/01/2018 1DAUS
GPTAT 78%R 2.5 GJUI 37.9 GJPI 74%R 102

FARBER SULTAN MAKINSEY
USA 067307123 TAG: 123
DHI HERD # 41-72-7217 CONTROL # 1680
PPA -1212M -27F -30P / YD -923M -14F -26P
CDCB PTA 08/01/2018 3RECS 56%R 10%ILE
-545M -7F -14P -56CM\$ -59NM\$ -65FM\$ -107GM\$
1.2PL -0.3LIV -2.0DPR -1.8CCR -1.3HCR 3.06SCS
AJCA 08/01/2018 PTAT 43%R 0.9 JUI 16.8 JPI 48%R -23
2-06 302 2 16120 4.8 769 3.3 531 95DCR 1833C
3-06 305 2 15970 4.7 758 3.5 562 98DCR 1942C
4-09 305 2 17770 5.0 883 3.4 596 98DCR 2058C
305 2X ME AVG 3L 18266M 879F 619P 2139C
3-04 84% 3-11 88%
ST SR DF RA RW RL FA FU RH RUW UC UD TP TL RTR RTS
36 28 41 15 43 20 42 43 37 36 26 34 33 16 46 20

SHF CENTURION SULTAN
USA 110404026 GTHD BBR 100 JH1C JH2C 200JE303
CDCB GPTA 08/01/2018 13482DAUS 2614HRDS 4%RIP
99%R -255M 0.11% 10F 9%ILE
99%R 0.03% -4P 25CM\$ 20NM\$ 8FM\$ -39GM\$
0.9PL -1.1LIV -2.3DPR -1.5CCR -1.2HCR 3.04SCS
AJCA 08/01/2018 8384DAUS
GPTAT 99%R 1.0 GJUI 13.2 GJPI 99%R 1

DAHLKE KUHNE MOCHA
USA 115874259 / D67
DHI HERD # 41-72-7217 CONTROL # 1426
PPA -1917M -58F -46P / YD -1892M -48F -49P
CDCB PTA 08/01/2018 5RECS 57%R 5%ILE
-942M -22F -25P -158CM\$ -162NM\$ -171FM\$ -198GM\$
1.1PL 0.4LIV -1.7DPR -1.9CCR -1.0HCR 3.07SCS
AJCA 08/01/2018 PTAT 36%R 0.5 JUI 10.9 JPI 47%R -59
7-11 305 2 17570 5.6 982 3.3 580 97DCR 2003C
9-00 305 2 15260 4.8 740 3.6 556 98DCR 1923C
305 2X ME AVG 2L 16852M 910F 589P 2034C
8-07 87% 9-09 87%
ST SR DF RA RW RL FA FU RH RUW UC UD TP TL RTR RTS
42 36 38 21 34 42 26 30 47 37 33 15 32 25 41 38

OFFICIAL AJCA PERFORMANCE PEDIGREE

FEMALE

FARBER CHANGE UP GLORY

USA 067453185

ORN 10/04/2018

AMERICAN ID EARTAG 185 / 185

P-LEVEL P1
EFI 7.0%

ISSUE DATE 10/29/2018

OWNER: 720055
FARBER LAUREN & ERIN
36504 170TH ST
GREEN ISLE, MN 55338

BREEDER: 720055
FARBER LAUREN & ERIN
36504 170TH ST
GREEN ISLE, MN 55338

PA -245M 22F 5P
166CM\$ 147NM\$ 105FM\$
1.6PL -0.8DPR -0.9CCR 0.5HCR 2.99SCS
PA TYPE 1.5 JPI 29% 45
ST SR DF RA RW RL FA FU
0.4 0.5 0.6 H0.5 0.7 P0.4 S0.7 1.9
RH RUW UC UD TP TL RTR RTS
1.0 0.5 0.1 S1.8 C0.5 L0.1

AHLEM GENOMINATOR
USA 071199882 GT80K BBR 100 JH1C JH2F 200JE241
CDCB GPTA 08/01/2018 818DAUS 124HRDS 68%RIP
98%R 274M 0.10% 33F 53%ILE
98%R 0.04% 17P 395CM\$ 375NM\$ 337FM\$ 294GM\$
5.2PL 2.4LIV -1.0DPR -0.1CCR 2.8HCR 2.76SCS
AJCA 08/01/2018 353DAUS
GPTAT 96%R 2.1 GJUI 25.4 GJPI 92%R 117

SHAN-MAR HILARIO CHARLEY-ET 87%
USA 067180912 GT8K BBR 100 JH1F JH2F TAG: 912
PPA 1702M 183F 74P / YD 1491M 166F 73P
CDCB GPTA 10/02/2018 2RECS 81%R 99%ILE
833M 68F 42P 510CM\$ 482NM\$ 421FM\$ 417GM\$
2.7PL -0.6LIV -0.3DPR -0.9CCR 0.4HCR 2.96SCS
AJCA 10/02/2018 GPTAT 79%R 0.9 GJUI 6.8 GJPI 76%R 144
1-11 305 3 21690 5.1 1106 3.4 744 102DCR 2571C
3-05 45 3 1320 6.4 85 3.0 40 70DCR 137C
305 2X ME AVG 2L 15331M 841F 528P 1825C

RIVER VALLEY CHARLEY CHANGE UP-ET
JE840003126479215 GT99K BBR 100 JH1C JH2F 200JE10010
CDCB GPTA 08/01/2018 0%RIP
76%R 715M 0.13% 61F 91%ILE
77%R 0.06% 38P 566CM\$ 536NM\$ 475FM\$ 469GM\$
5.0PL 0.3LIV 0.1DPR 0.0CCR 1.8HCR 2.89SCS
AJCA 08/01/2018 ODAUS
GPTAT 77%R 2.0 GJUI 21.8 GJPI 72%R 164

FARBER FARMS COMERICA GINGER
USA 067376140 TAG: 140
DHI HERD # 41-72-7217 CONTROL # 140
PPA -3625M -63F -86P / YD -3618M -70F -89P
CDCB PTA 08/01/2018 1RECS 50%R 2%ILE
-1205M -17F -29P -234CM\$ -243NM\$ -265FM\$ -246GM\$
-1.8PL -2.5LIV -1.7DPR -1.7CCR -0.9HCR 3.09SCS
AJCA 08/01/2018 PTAT 42%R 1.0 JUI 11.7 JPI 44%R -75
2-05 305 2 11290 6.2 703 3.7 414 97DCR 1432C
305 2X ME AVG 1L 13689M 835F 500P 1729C

BRIDON REMAKE COMERICA-ET
JECAN000008422994 GTHD BBR 100 JH1F JH2F 200JE131
CDCB GPTA 08/01/2018 4881DAUS 1586HRDS 5%RIP
99%R -1398M 0.23% -25F 0%ILE
99%R 0.04% -43P -334CM\$ -331NM\$ -327FM\$ -342GM\$
-2.0PL -2.4LIV -2.3DPR -2.6CCR -1.1HCR 3.03SCS
AJCA 08/01/2018 3223DAUS
GPTAT 99%R 1.0 GJUI 18.7 GJPI 98%R -104

FARBER BLACKSTONE GRACIE
USA 067324116 TAG: 116
DHI HERD # 41-72-7217 CONTROL # 1639
PPA -2731M -59F -51P / YD -3533M -94F -74P
CDCB PTA 08/01/2018 1RECS 52%R 7%ILE
-803M -5F -9P -90CM\$ -112NM\$ -161FM\$ -115GM\$
-1.3PL -2.5LIV -1.2DPR -0.8CCR -0.8HCR 3.12SCS
AJCA 08/01/2018 PTAT 36%R 0.8 JUI 7.9 JPI 46%R -28

1073

Birth Date	Breed	Permanent ID / RFID	PTA (CDCB)		
			Milk	Fat	Pro
12-31-15	HO	41AAJ8073	+602	+37	+13

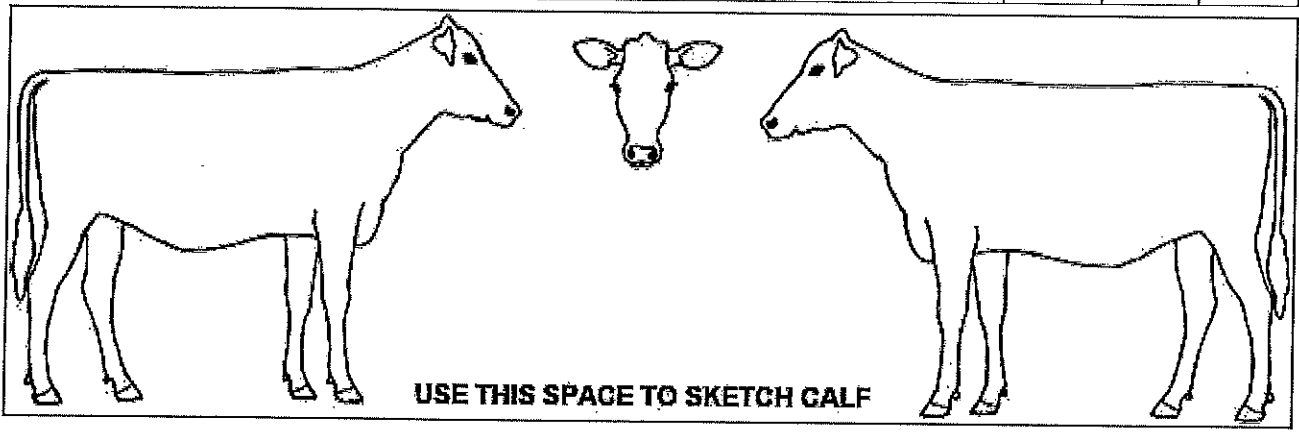

SIRE: MOUNTFIELD SSI DCY MOGUL-ET

MGS: LOTTA-HILL SHOTTLE 41-ET

Permanent ID AI Code/Name	Breed	PTA (CDCB)		
		Milk	Fat	Pro
69002462 MOGUL	HO	+1202	+77	+39

Permanent ID AI Code/Name	Breed	PTA (CDCB)		
		Milk	Fat	Pro
62942427 HILL	HO	+1201	+35	+18

DAM:

Index	Barn Name	Permanent ID	Breed	Birth Date	Successful Breed Date	Gestation Length	PTA (CDCB) / ERPA		
							Milk	Fat	Pro
1612	779	50618579	HO	11-02-11			+2 -1013	-4 -64	-13 -83

Dam's Production Data

Calving Date	Age at Clvng	305 Day Lactation					Complete Lactation				ME Lactation			Herdmate Deviation		
		Milk	% Fat	Fat	% Pro	Pro	DIM	Milk	Fat	Pro	Milk	Fat	Pro	Milk	Fat	Pro
11-20-14	3-00	23145	4.1	942	2.8	656	350	25085	1028	719	25460	1008	697	+243	+7	-32
12-31-15	4-01	21017	3.8	809	2.6	554	301	21017	809	554	21353	814	564	-2768	-130	-157
02-14-17	5-03	23494	3.7	872	2.7	623	293	23494	872	623	23399	869	625	-1160	-82	-121
02-15-18	6-03	7585	3.7	282	2.6	194	83	7585	282	194	22156	779	583	-1380	-116	-103

Breeding Record

Date to Breed: 03-01-17

1st Breeding		2nd Breeding		3rd Breeding		4th Breeding	
Date	Bull	Date	Bull	Date	Bull	Date	Bull
10-21-17	7HO13276	07-16-18	FORCE				

CALF PAGE DHI-204	41-72-7217 FARBER FARMS FARBER JON	Test Date: 11-02-2018 Processed: 11-05-2018
-----------------------------	--	--

1077

Birth Date	Breed	Permanent ID / RFID	PTA (CDCB)		
			Milk	Fat	Pro
03-05-16	HO	41AAJ8077	-43	+23	+15

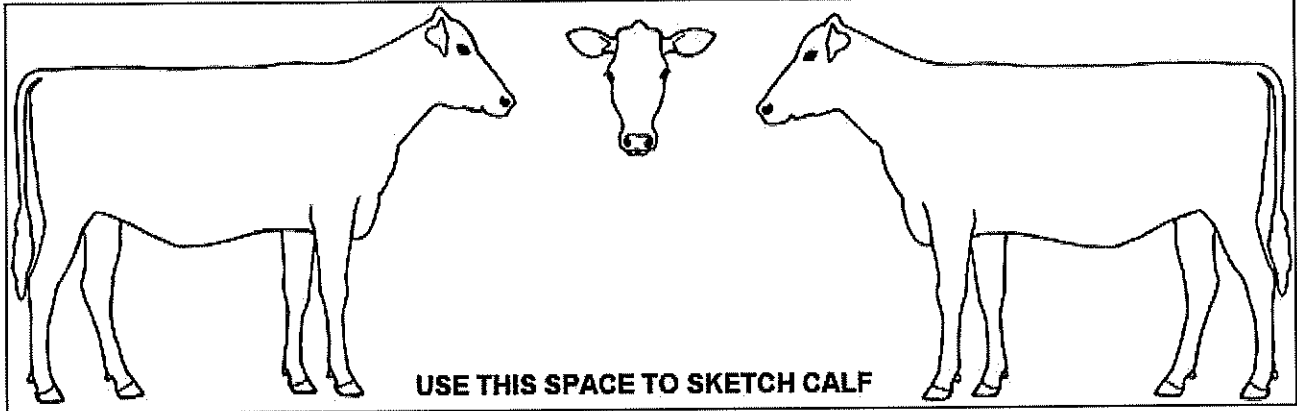

SIRE: EDG CT ITUNES-ET

MGS: KELLERCREST BRET LES CRI-ET

Permanent ID AI Code/Name	Breed	PTA (CDCB)		
		Milk	Fat	Pro
71494568 ITUNES	HO	+5	+67	+35

Permanent ID AI Code/Name	Breed	PTA (CDCB)		
		Milk	Fat	Pro
61376443 LES	HO	+126	-8	+12

DAM:

Index	Barn Name	Permanent ID	Breed	Birth Date	Successful Breed Date	Gestation Length	PTA (CDCB) / ERPA		
							Milk	Fat	Pro
1653	815	50623915	HO				-90	-21	-6

Dam's Production Data

Calving Date	Age at Clvng	305 Day Lactation					Complete Lactation				ME Lactation			Herdmate Deviation			
		Milk	% Fat	Fat	% Pro	Pro	DIM	Milk	Fat	Pro	Milk	Fat	Pro	Milk	Fat	Pro	

Breeding Record

Date to Breed: 05-05-17

1st Breeding		2nd Breeding		3rd Breeding		4th Breeding	
Date	Bull	Date	Bull	Date	Bull	Date	Bull
09-15-17	7HO12165	05-30-18	KIOSK				

1084

Birth Date	Breed	Permanent ID / RFID	PTA (CDCB)		
			Milk	Fat	Pro
03-30-16	HO	41AAJ8084	+335	+23	+16

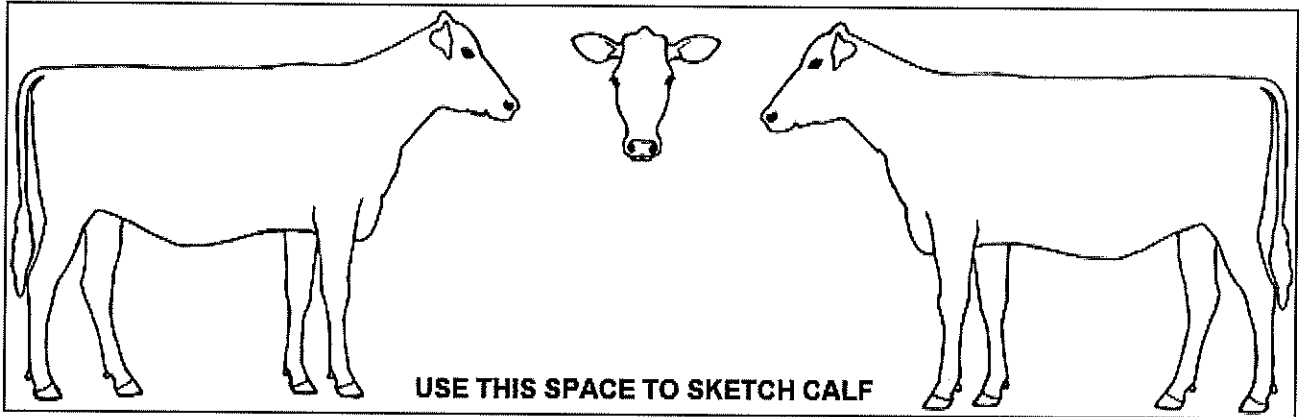

SIRE: DE-SU PENLEY 11839-ET

MGS:

Permanent ID AI Code/Name	Breed	PTA (CDCB)		
		Milk	Fat	Pro
71813425 PENLEY	HO	+736	+35	+33

Permanent ID AI Code/Name	Breed	PTA (CDCB)		
		Milk	Fat	Pro
	HO			

DAM:

Index	Barn Name	Permanent ID	Breed	Birth Date	Successful Breed Date	Gestation Length	PTA (CDCB) / ERPA		
							Milk	Fat	Pro
1777	926	50624026	HO	10-10-13			-67 +1303	+11 +96	-1 +43

Dam's Production Data

Calving Date	Age at Clvng	305 Day Lactation					Complete Lactation			ME Lactation			Herdmate Deviation			
		Milk	% Fat	Fat	% Pro	Pro	DIM	Milk	Fat	Pro	Milk	Fat	Pro	Milk	Fat	Pro
03-30-16	2-05	22880	4.2	951	3.0	691	519	37584	1649	1192	27227	1122	814	+2606	+191	+86

Breeding Record

Date to Breed: 05-30-17

1st Breeding		2nd Breeding		3rd Breeding		4th Breeding	
Date	Bull	Date	Bull	Date	Bull	Date	Bull
01-14-18	7HO12778	06-09-18	KIOSK				

1101

Birth Date	Breed	Permanent ID / RFID	PTA (CDCB)		
			Milk	Fat	Pro
05-31-16	HO	41AAJ8101	-61	+4	-11

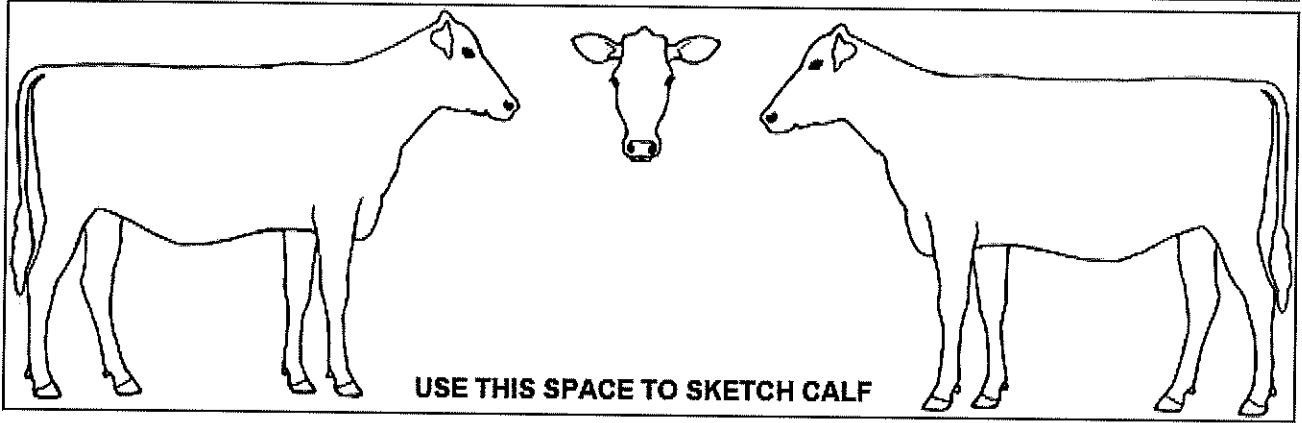

SIRE: FOXBERRY BAX MCNUGGETS-ET

MGS: ENSENADA TABOO PLANET-ET

Permanent ID AI Code/Name	Breed	PTA (CDCB)		
		Milk	Fat	Pro
139058916 MCNUGGETS	HO	+625	+49	+1

Permanent ID AI Code/Name	Breed	PTA (CDCB)		
		Milk	Fat	Pro
60597003 PLANET	HO	+1486	+36	+43

DAM:

Index	Barn Name	Permanent ID	Breed	Birth Date	Successful Breed Date	Gestation Length	PTA (CDCB) / ERPA		
							Milk	Fat	Pro
950	950	50624050	HO	05-03-14			-746 +3208	-42 +136	-23 +97

Dam's Production Data

Calving Date	Age at Clvng	305 Day Lactation					Complete Lactation				ME Lactation			Herdmate Deviation		
		Milk	% Fat	Fat	% Pro	Pro	DIM	Milk	Fat	Pro	Milk	Fat	Pro	Milk	Fat	Pro
05-31-16	2-00	22951	3.9	902	3.0	692	384	28384	1140	877	29377	1137	851	+3796	+167	+106
08-11-17	3-03	27545	4.2	1166	3.2	882	449	38360	1623	1274	32228	1329	985	+5829	+242	+186

Breeding Record

Date to Breed: 07-31-17

1st Breeding		2nd Breeding		3rd Breeding		4th Breeding	
Date	Bull	Date	Bull	Date	Bull	Date	Bull
06-14-18	14HO07868	07-05-18	YALE				

1103

Birth Date	Breed	Permanent ID / RFID	PTA (CDCB)		
			Milk	Fat	Pro
06-06-16	HO	41AAJ8103	+934	+20	+28

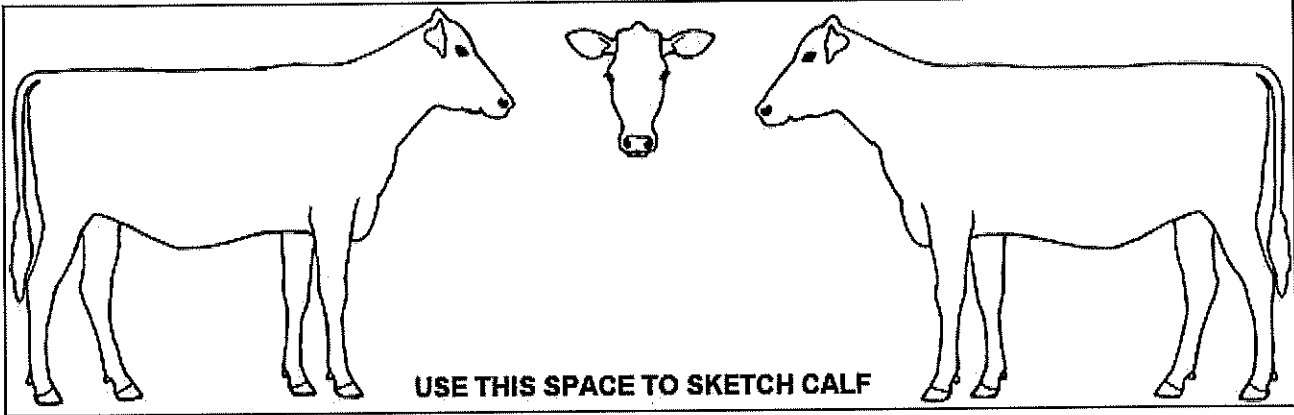

SIRE: ZIMMERVIEW MOGUL BUTLER-ET

MGS: MI-RO-ZE MRMX MATRIX-RED-ET

Permanent ID AI Code/Name	Breed	PTA (CDCB)		
		Milk	Fat	Pro
70271450 BUTLER	HO	+1881	+56	+64

Permanent ID AI Code/Name	Breed	PTA (CDCB)		
		Milk	Fat	Pro
136549448 MATRIX-RD	HO	+242	-29	+2

DAM:

Index	Barn Name	Permanent ID	Breed	Birth Date	Successful Breed Date	Gestation Length	PTA (CDCB) / ERPA		
							Milk	Fat	Pro
1495	671	50614771	HO				-14	-16	-8

Dam's Production Data

Calving Date	Age at Clvng	305 Day Lactation					Complete Lactation				ME Lactation			Herdmate Deviation		
		Milk	% Fat	Fat	% Pro	Pro	DIM	Milk	Fat	Pro	Milk	Fat	Pro	Milk	Fat	Pro

Breeding Record

Date to Breed: 08-06-17

1st Breeding		2nd Breeding		3rd Breeding		4th Breeding	
Date	Bull	Date	Bull	Date	Bull	Date	Bull
07-05-18	YALE						

1104

Birth Date	Breed	Permanent ID / RFID	PTA (CDCB)		
			Milk	Fat	Pro
06-08-16	HO	41AAJ8104	+247	+33	+5

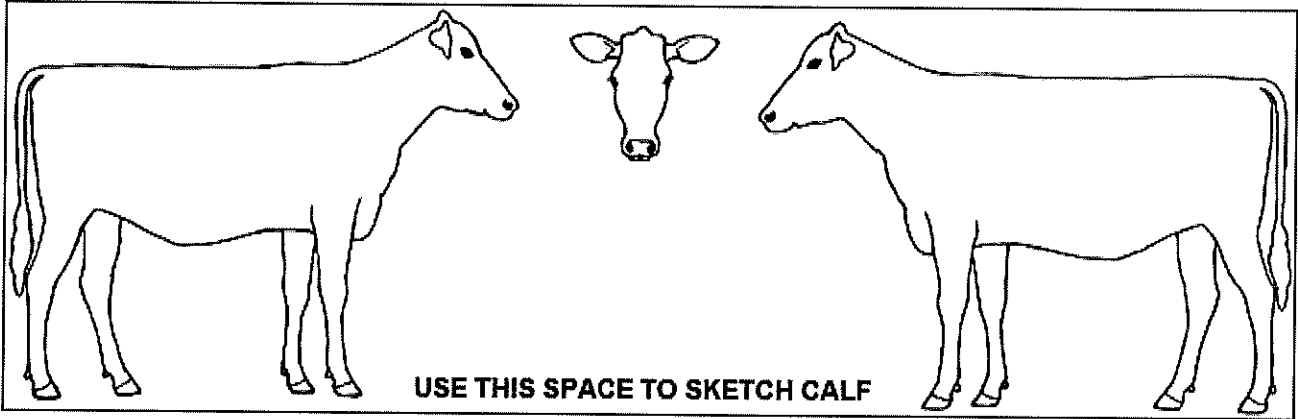

SIRE: FOXBERRY BAX MCNUGGETS-ET

MGS: DE-SU FREDDIE DENIM 646-ET

Permanent ID AI Code/Name	Breed	PTA (CDCB)		
		Milk	Fat	Pro
139058916 MCNUGGETS	HO	+625	+49	+1

Permanent ID AI Code/Name	Breed	PTA (CDCB)		
		Milk	Fat	Pro
68656227 DENIM	HO	+401	+53	+29

DAM:

Index	Barn Name	Permanent ID	Breed	Birth Date	Successful Breed Date	Gestation Length	PTA (CDCB) / ERPA		
							Milk	Fat	Pro
1674	ROSIE	50623933	HO	07-31-12			-131 +291	+16 +35	+8 +51

Dam's Production Data

Calving Date	Age at Clvng	305 Day Lactation					Complete Lactation			ME Lactation			Herdmate Deviation			
		Milk	% Fat	Fat	% Pro	Pro	DIM	Milk	Fat	Pro	Milk	Fat	Pro	Milk	Fat	Pro
05-07-15	2-09	23082	4.0	915	3.1	725	340	25201	1015	798	26775	1052	818	+2009	+75	+106
06-08-16	3-10	24486	3.8	931	3.1	766	296	24486	931	766	27131	1025	829	+557	+24	+59
05-27-17	4-09	24479	4.3	1048	3.3	799	362	26381	1129	857	25213	1079	824	-1404	+41	+37

Breeding Record

Date to Breed: 08-08-17

1st Breeding		2nd Breeding		3rd Breeding		4th Breeding	
Date	Bull	Date	Bull	Date	Bull	Date	Bull
08-27-18	KING TUT						

1106 : MILEY

Birth Date	Breed	Permanent ID / RFID	PTA (CDCB)		
			Milk	Fat	Pro
06-15-16	HO	41AAJ8106	+539	+22	+7

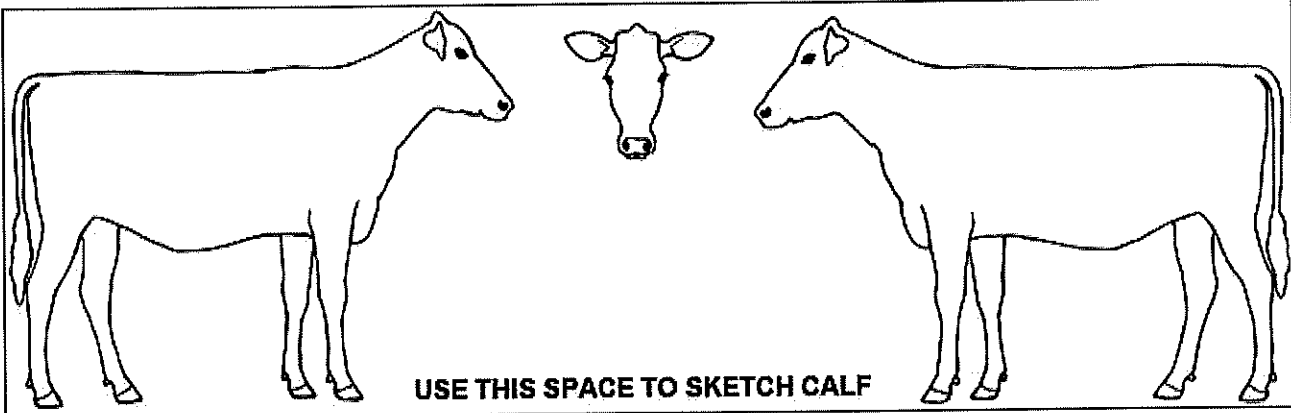

SIRE: DYMENTHOLM S SYMPATICO

MGS: RONELEE SS DURABLE

Permanent ID AI Code/Name	Breed	PTA (CDCB)		
		Milk	Fat	Pro
11004723 SYMPTC*RC	HO	+1567	+64	+39

Permanent ID AI Code/Name	Breed	PTA (CDCB)		
		Milk	Fat	Pro
136747211 DURABLE	HO	+307	+33	-2

DAM:

Index	Barn Name	Permanent ID	Breed	Birth Date	Successful Breed Date	Gestation Length	PTA (CDCB) / ERPA		
							Milk	Fat	Pro
1784	MARLO	50624032	HO	12-05-13			-489	-21	-26
							-4427	-190	-148

Dam's Production Data

Calving Date	Age at Clvng	305 Day Lactation					Complete Lactation			ME Lactation			Herdmate Deviation			
		Milk	% Fat	Fat	% Pro	Pro	DIM	Milk	Fat	Pro	Milk	Fat	Pro	Milk	Fat	Pro
06-15-16	2-06	14850	3.6	531	2.8	410	370	17743	635	497	17969	632	484	-8854	-380	-295

Breeding Record

Date to Breed: 08-15-17

1st Breeding		2nd Breeding		3rd Breeding		4th Breeding	
Date	Bull	Date	Bull	Date	Bull	Date	Bull
06-06-18	HAROLDO						

1108

Birth Date	Breed	Permanent ID / RFID	PTA (CDCB)		
			Milk	Fat	Pro
06-24-16	HO	41AAJ8108	+461	+13	+8

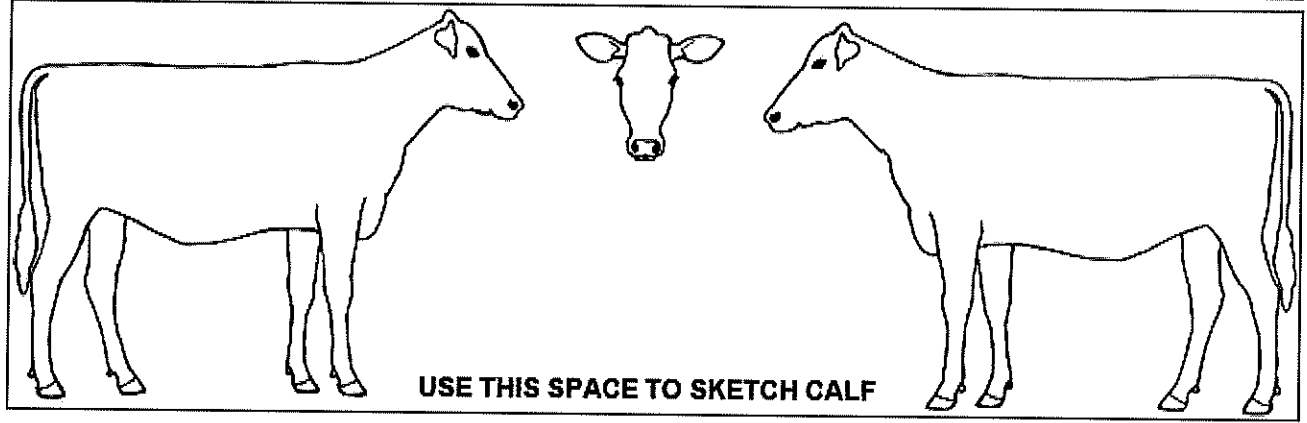

SIRE: DE-SU OBSERVER-ET

MGS: RONELEE SS DURABLE

Permanent ID AI Code/Name	Breed	PTA (CDCB)		
		Milk	Fat	Pro
65917481 OBSERVER	HO	+895	+11	+25

Permanent ID AI Code/Name	Breed	PTA (CDCB)		
		Milk	Fat	Pro
136747211 DURABLE	HO	+307	+33	-2

DAM:

Index	Barn Name	Permanent ID	Breed	Birth Date	Successful Breed Date	Gestation Length	PTA (CDCB) / ERPA		
							Milk	Fat	Pro
1785	933	50624033	HO	12-29-13			+26 +447	+14 -2	-9 -21

Dam's Production Data

Calving Date	Age at Clvng	305 Day Lactation					Complete Lactation			ME Lactation			Herdmate Deviation			
		Milk	% Fat	Fat	% Pro	Pro	DIM	Milk	Fat	Pro	Milk	Fat	Pro	Milk	Fat	Pro
06-24-16	2-05	22324	3.7	832	2.8	614	433	31295	1183	886	27459	998	730	+894	-4	-42

Breeding Record

Date to Breed: 08-24-17

1st Breeding		2nd Breeding		3rd Breeding		4th Breeding	
Date	Bull	Date	Bull	Date	Bull	Date	Bull
07-05-18	YALE						

◆ CALF PAGE DHI-204	41-72-7217 FARBER FARMS FARBER JON	Test Date: 11-02-2018 Processed: 11-05-2018
-------------------------------	--	--

1109

Birth Date	Breed	Permanent ID / RFID	PTA (CDCB)		
			Milk	Fat	Pro
06-28-16	HO	41AAJ8109	+476	+24	+14

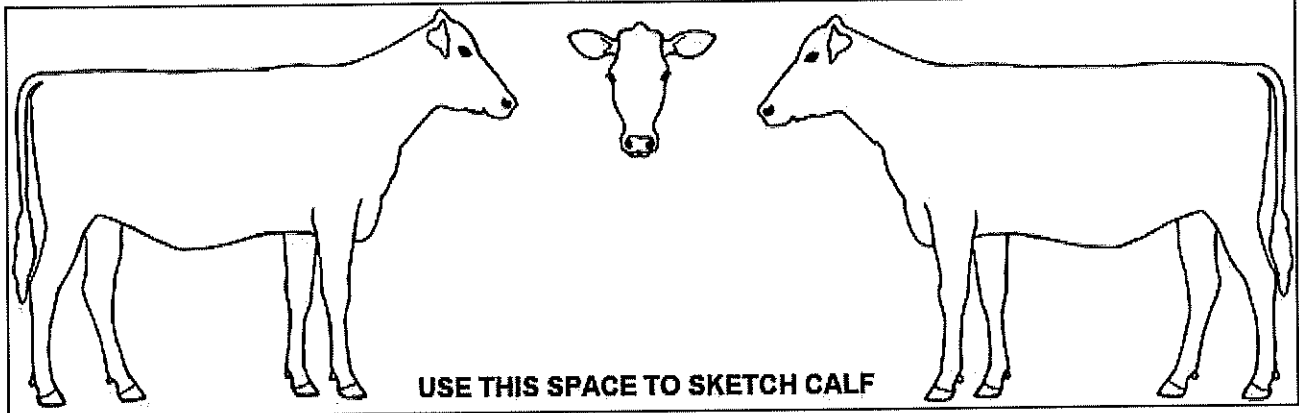

SIRE: DE-SU OBSERVER-ET

MGS: DEERVUE-ACRES RICHMOND-ET

Permanent ID AI Code/Name	Breed	PTA (CDCB)		
		Milk	Fat	Pro
65917481 OBSERVER	HO	+895	+11	+25

Permanent ID AI Code/Name	Breed	PTA (CDCB)		
		Milk	Fat	Pro
66350430 RICHMOND	HO	-323	+64	+5

DAM:

Index	Barn Name	Permanent ID	Breed	Birth Date	Successful Breed Date	Gestation Length	PTA (CDCB) / ERPA		
							Milk	Fat	Pro
1786	934	50624034	HO	01-03-14			+56 +1693	+36 +86	+3 +26

Dam's Production Data

Calving Date	Age at Cving	305 Day Lactation					Complete Lactation				ME Lactation			Herdmate Deviation		
		Milk	% Fat	Fat	% Pro	Pro	DIM	Milk	Fat	Pro	Milk	Fat	Pro	Milk	Fat	Pro
06-28-16	2-05	24297	4.0	974	2.8	692	338	26530	1077	756	29885	1169	822	+3386	+172	+52
07-18-17	3-06															

Breeding Record

Date to Breed: 08-28-17

1st Breeding		2nd Breeding		3rd Breeding		4th Breeding	
Date	Bull	Date	Bull	Date	Bull	Date	Bull
06-07-18	14HO07801	07-12-18	SMURF				

1110

Birth Date	Breed	Permanent ID / RFID	PTA (CDCB)		
			Milk	Fat	Pro
06-28-16	HO	41AAJ8110	+663	+27	+22

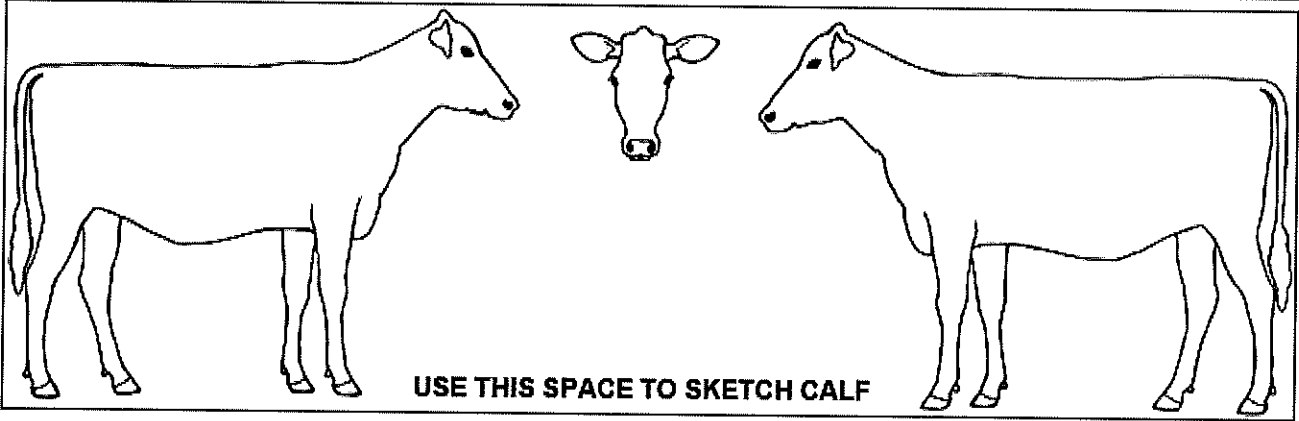

SIRE: GENERATIONS EPIC

MGS: KINGS-RANSOM ERDMAN CRI-ET

Permanent ID AI Code/Name	Breed	PTA (CDCB)		
		Milk	Fat	Pro
11104016 EPIC	HO	+976	+27	+31

Permanent ID AI Code/Name	Breed	PTA (CDCB)		
		Milk	Fat	Pro
65801539 ERDMAN	HO	+845	+54	+29

DAM:

Index	Barn Name	Permanent ID	Breed	Birth Date	Successful Breed Date	Gestation Length	PTA (CDCB) / ERPA		
							Milk	Fat	Pro
1667	829	50623929	HO	07-16-12			+350 +3663	+26 +196	+12 +100

Dam's Production Data

Calving Date	Age at Clvng	305 Day Lactation					Complete Lactation			ME Lactation			Herdmate Deviation			
		Milk	% Fat	Fat	% Pro	Pro	DIM	Milk	Fat	Pro	Milk	Fat	Pro	Milk	Fat	Pro
06-02-15	2-10	25453	4.6	1167	2.9	739	328	26964	1236	787	29780	1342	824	+4697	+353	+97
06-28-16	3-11	28107	3.9	1097	2.9	815	289	28107	1097	815	31792	1236	902	+5344	+241	+134
06-09-17	4-10	29771	4.0	1180	3.1	927	334	31456	1255	983	31260	1227	957	+4612	+190	+169

Breeding Record

Date to Breed: 08-28-17

1st Breeding		2nd Breeding		3rd Breeding		4th Breeding	
Date	Bull	Date	Bull	Date	Bull	Date	Bull
08-29-18	LYLAS						

◆ CALF PAGE DHI-204	41-72-7217 FARBER FARMS FARBER JON	Test Date: 11-02-2018 Processed: 11-05-2018
-------------------------------	--	--

1111

Birth Date	Breed	Permanent ID / RFID	PTA (CDCB)		
			Milk	Fat	Pro
07-05-16	HO	41AAJ8111	+469	+23	+3

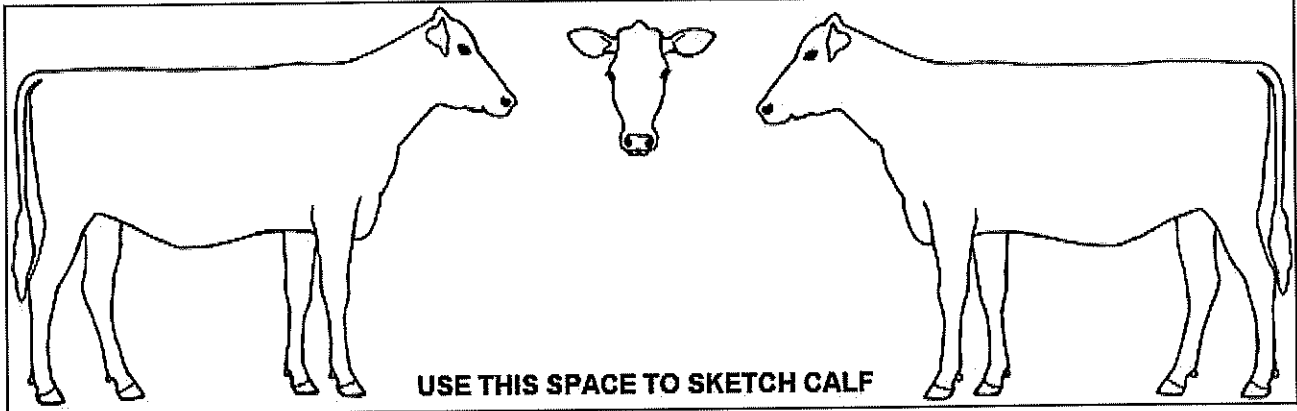

SIRE: FOXBERRY BAX MCNUGGETS-ET

MGS: UFM-DUBS OLEGANT-ET

Permanent ID AI Code/Name	Breed	PTA (CDCB)		
		Milk	Fat	Pro
139058916 MCNUGGETS	HO	+625	+49	+1

Permanent ID AI Code/Name	Breed	PTA (CDCB)		
		Milk	Fat	Pro
62658255 OLEGANT	HO	+614	+6	+20

DAM:

Index	Barn Name	Permanent ID	Breed	Birth Date	Successful Breed Date	Gestation Length	PTA (CDCB) / ERPA		
							Milk	Fat	Pro
1764	915	50624015	HO	08-29-13			+313 -1290	-4 -76	+5 -53

Dam's Production Data

Calving Date	Age at Clvng	305 Day Lactation					Complete Lactation			ME Lactation			Herdmate Deviation			
		Milk	% Fat	Fat	% Pro	Pro	DIM	Milk	Fat	Pro	Milk	Fat	Pro	Milk	Fat	Pro
07-05-16	2-10	20497	3.7	760	3.0	611	302	20497	760	611	24989	904	708	-2256	-141	-96
06-27-17	3-09	22896	3.8	879	3.0	684	307	22985	882	687	25186	958	732	-1613	-86	-62

Breeding Record

Date to Breed: 09-04-17

1st Breeding		2nd Breeding		3rd Breeding		4th Breeding	
Date	Bull	Date	Bull	Date	Bull	Date	Bull
08-06-18	KING TUT						

1112

Birth Date	Breed	Permanent ID / RFID	PTA (CDCB)		
			Milk	Fat	Pro
Twin 07-06-16	HO	41AAJ8112	+1336	+41	+46

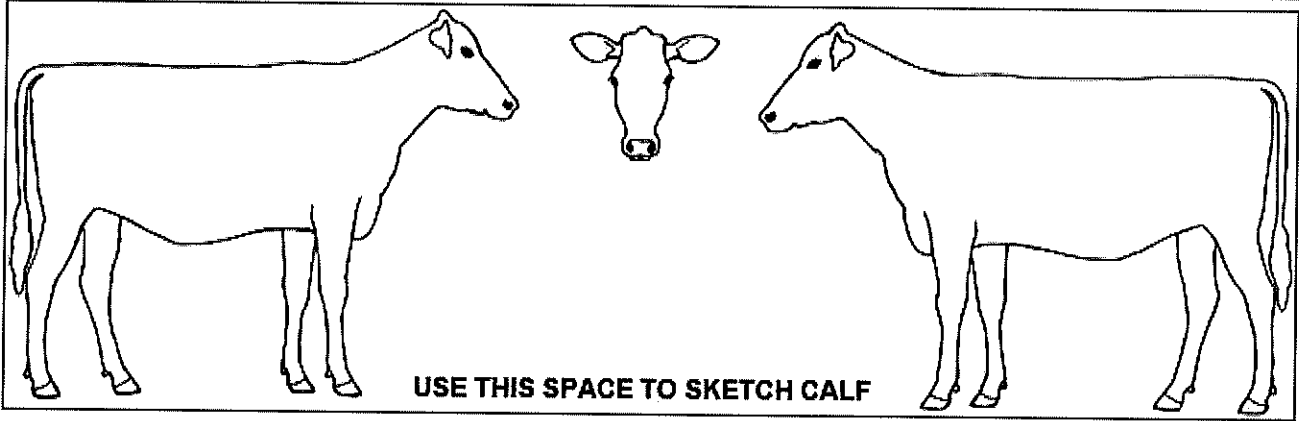

SIRE: ZIMMERVIEW MOGUL BUTLER-ET

MGS: MAINSTREAM MANIFOLD

Permanent ID AI Code/Name	Breed	PTA (CDCB)		
		Milk	Fat	Pro
70271450 BUTLER	HO	+1881	+56	+64

Permanent ID AI Code/Name	Breed	PTA (CDCB)		
		Milk	Fat	Pro
135747713 MANIFOLD	HO	+1431	+67	+52

DAM:

Index	Barn Name	Permanent ID	Breed	Birth Date	Successful Breed Date	Gestation Length	PTA (CDCB) / ERPA		
							Milk	Fat	Pro
1696	853	50623953	HO	10-05-12			+791 +1997	+26 +67	+28 +87

Dam's Production Data

Calving Date	Age at Clvng	305 Day Lactation					Complete Lactation			ME Lactation			Herdmate Deviation			
		Milk	% Fat	Fat	% Pro	Pro	DIM	Milk	Fat	Pro	Milk	Fat	Pro	Milk	Fat	Pro
06-05-15	2-08	23270	3.8	889	3.0	705	362	26461	1039	815	27691	1040	811	+2560	+44	+84
07-06-16	3-09	27013	3.9	1066	3.3	882	421	35036	1399	1170	30525	1194	973	+3431	+157	+176

Breeding Record

Date to Breed: 09-05-17

1st Breeding		2nd Breeding		3rd Breeding		4th Breeding	
Date	Bull	Date	Bull	Date	Bull	Date	Bull
06-07-18	HAROLDO						

◆ CALF PAGE DHI-204	41-72-7217 FARBER FARMS FARBER JON	Test Date: 11-02-2018 Processed: 11-05-2018
-------------------------------	--	--

1113

Birth Date	Breed	Permanent ID / RFID	PTA (CDCB)		
			Milk	Fat	Pro
Twin 07-06-16	HO	41AAJ8113	+1336	+41	+46

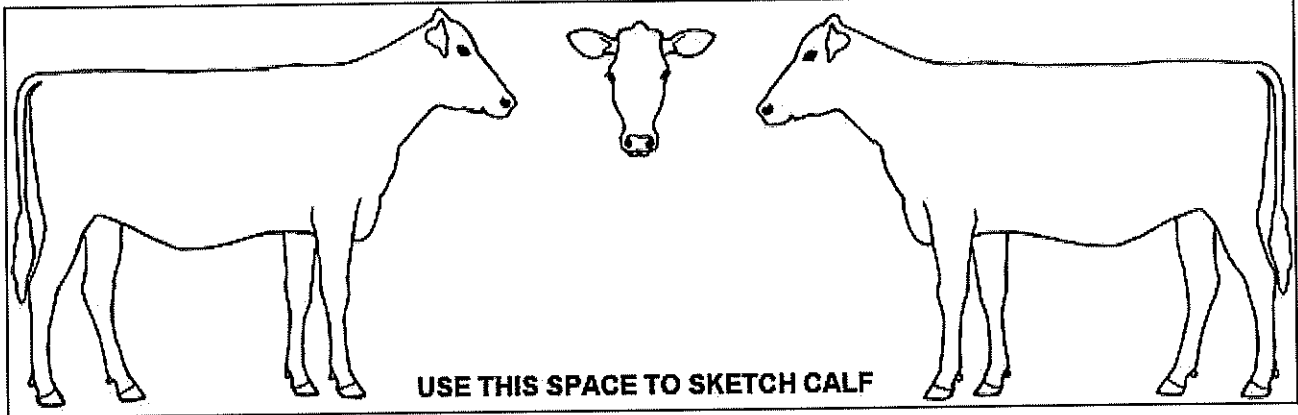

SIRE: ZIMMERVIEW MOGUL BUTLER-ET

MGS: MAINSTREAM MANIFOLD

Permanent ID AI Code/Name	Breed	PTA (CDCB)		
		Milk	Fat	Pro
70271450 BUTLER	HO	+1881	+56	+64

Permanent ID AI Code/Name	Breed	PTA (CDCB)		
		Milk	Fat	Pro
135747713 MANIFOLD	HO	+1431	+67	+52

DAM:

Index	Barn Name	Permanent ID	Breed	Birth Date	Successful Breed Date	Gestation Length	PTA (CDCB) / ERPA		
							Milk	Fat	Pro
1696	853	50623953	HO	10-05-12			+791 +1997	+26 +67	+28 +87

Dam's Production Data

Calving Date	Age at Clvng	305 Day Lactation					Complete Lactation				ME Lactation			Herdmate Deviation		
		Milk	% Fat	Fat	% Pro	Pro	DIM	Milk	Fat	Pro	Milk	Fat	Pro	Milk	Fat	Pro
06-05-15	2-08	23270	3.8	889	3.0	705	362	26461	1039	815	27691	1040	811	+2560	+44	+84
07-06-16	3-09	27013	3.9	1066	3.3	882	421	35036	1399	1170	30525	1194	973	+3431	+157	+176

Breeding Record

Date to Breed: 09-05-17

1st Breeding		2nd Breeding		3rd Breeding		4th Breeding	
Date	Bull	Date	Bull	Date	Bull	Date	Bull
08-13-18	FORCE						

1114

Birth Date	Breed	Permanent ID / RFID	PTA (CDCB)		
			Milk	Fat	Pro
07-12-16	HO	41AAJ8114	+668	+13	+10

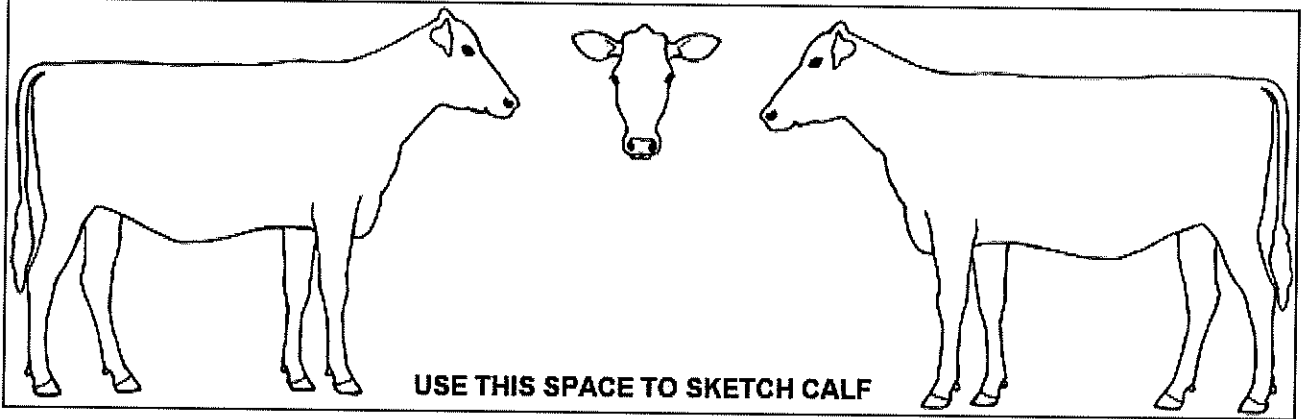

SIRE: DE-SU OBSERVER-ET

MGS: FOXBERRY BAX MCNUGGETS-ET

Permanent ID AI Code/Name	Breed	PTA (CDCB)		
		Milk	Fat	Pro
65917481 OBSERVER	HO	+895	+11	+25

Permanent ID AI Code/Name	Breed	PTA (CDCB)		
		Milk	Fat	Pro
139058916 MCNUGGETS	HO	+625	+49	+1

DAM:

Index	Barn Name	Permanent ID	Breed	Birth Date	Successful Breed Date	Gestation Length	PTA (CDCB) / ERPA		
							Milk	Fat	Pro
943	943	50624043	HO	04-04-14			+441	+15	-5
							+697	+21	-12

Dam's Production Data

Calving Date	Age at Clvng	305 Day Lactation					Complete Lactation			ME Lactation			Herdmate Deviation			
		Milk	% Fat	Fat	% Pro	Pro	DIM	Milk	Fat	Pro	Milk	Fat	Pro	Milk	Fat	Pro
07-12-16	2-03	21573	3.9	836	2.8	609	295	21573	836	609	28542	1082	779	+1394	+42	-23

Breeding Record

Date to Breed: 09-11-17

1st Breeding		2nd Breeding		3rd Breeding		4th Breeding	
Date	Bull	Date	Bull	Date	Bull	Date	Bull
08-28-18	LYLAS						

CALF PAGE DHI-204	41-72-7217 FARBER FARMS FARBER JON	Test Date: 11-02-2018 Processed: 11-05-2018
-----------------------------	--	--

1115

Birth Date	Breed	Permanent ID / RFID	PTA (CDCB)		
			Milk	Fat	Pro
07-18-16	HO	41AAJ8115	+566	+52	+21

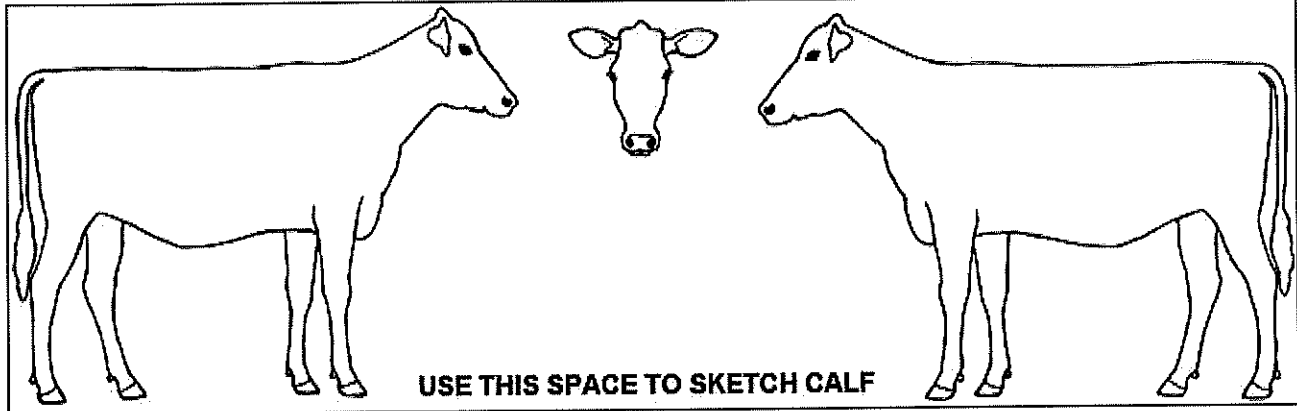

SIRE: SEAGULL-BAY SUPERSIRE-ET

MGS: CO-OP OMAN CAVANA-ET

Permanent ID AI Code/Name	Breed	PTA (CDCB)		
		Milk	Fat	Pro
69981349 SUPERSIRE	HO	+1938	+97	+61

Permanent ID AI Code/Name	Breed	PTA (CDCB)		
		Milk	Fat	Pro
62398820 CAVANA	HO	-530	+48	+5

DAM:

Index	Barn Name	Permanent ID	Breed	Birth Date	Successful Breed Date	Gestation Length	PTA (CDCB) / ERPA		
							Milk	Fat	Pro
1471	652	50614752	HO	06-01-10			-807	+7	-19
							+256	+70	+19

Dam's Production Data

Calving Date	Age at Clvng	305 Day Lactation					Complete Lactation			ME Lactation			Herdmate Deviation			
		Milk	% Fat	Fat	% Pro	Pro	DIM	Milk	Fat	Pro	Milk	Fat	Pro	Milk	Fat	Pro
05-23-13	2-11	20539	4.4	895	3.0	623	293	20539	895	623	24078	1037	708	-151	+49	-12
05-18-14	3-11	22682	4.2	949	3.1	700	327	23982	1008	745	24270	1006	736	-938	-29	-12
06-01-15	5-00	27415	4.4	1219	2.9	806	366	30796	1370	925	28786	1268	833	+3680	+277	+107
07-18-16	6-01	21853	4.0	866	3.0	655	269	21853	866	655	24577	985	745	-2651	-57	-57
06-08-17	7-00	27255	4.3	1163	3.1	839	513	41061	1779	1298	28345	1221	877	+1625	+183	+87

Breeding Record

Date to Breed: 09-17-17

1st Breeding		2nd Breeding		3rd Breeding		4th Breeding	
Date	Bull	Date	Bull	Date	Bull	Date	Bull
08-13-18	14HO07780	08-28-18	LYLAS				

1116

Birth Date	Breed	Permanent ID / RFID	PTA (CDCB)		
			Milk	Fat	Pro
07-19-16	HO	41AAJ8116	+589	+47	+25

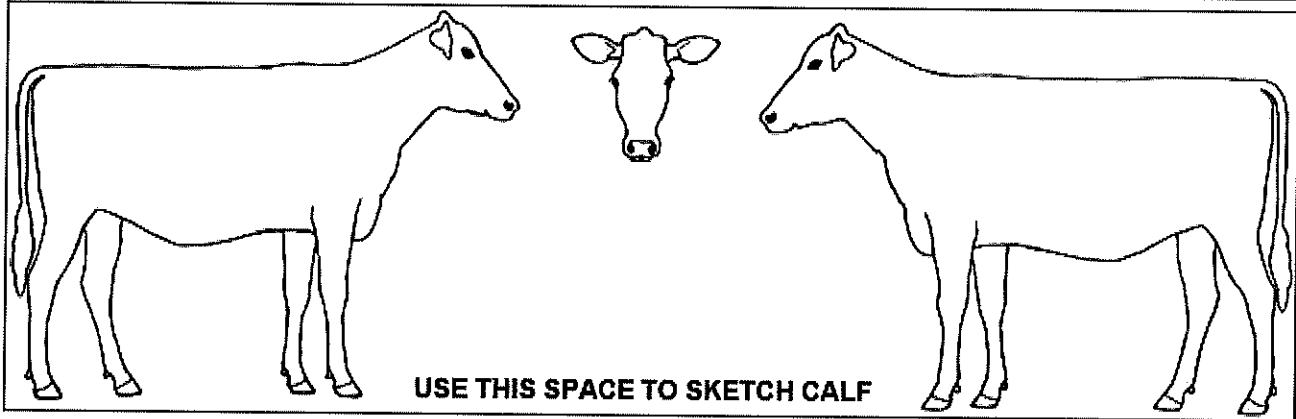

SIRE: SEAGULL-BAY SUPERSIRE-ET

MGS: WELCOME PENNTASTIC

Permanent ID AI Code/Name	Breed	PTA (CDCB)		
		Milk	Fat	Pro
69981349 SUPERSIRE	HO	+1938	+97	+61

Permanent ID AI Code/Name	Breed	PTA (CDCB)		
		Milk	Fat	Pro
63082462 TASTIC	HO	-720	-21	-5

DAM:

Index	Barn Name	Permanent ID	Breed	Birth Date	Successful Breed Date	Gestation Length	PTA (CDCB) / ERPA		
							Milk	Fat	Pro
1579	751	50618551	HO	07-30-11			-760 -1406	-3 +47	-12 +2

Dam's Production Data

Calving Date	Age at Clvng	305 Day Lactation					Complete Lactation			ME Lactation			Herdmate Deviation			
		Milk	% Fat	Fat	% Pro	Pro	DIM	Milk	Fat	Pro	Milk	Fat	Pro	Milk	Fat	Pro
06-08-14	2-10	21099	4.6	962	3.2	680	333	22930	1043	739	24686	1106	759	-1013	+53	-3
07-08-15	3-11	22832	4.5	1027	3.1	718	329	24573	1095	775	25572	1140	788	+367	+145	+62
07-19-16	4-11	23682	4.4	1036	3.3	777	317	24299	1069	798	25577	1109	828	-1652	+69	+27
07-30-17	6-00	16625	4.7	788	3.3	542	200	16625	788	542	22494	1053	740	-4731	-32	-75

Breeding Record

Date to Breed: 09-18-17

1st Breeding		2nd Breeding		3rd Breeding		4th Breeding	
Date	Bull	Date	Bull	Date	Bull	Date	Bull
08-28-18	LYLAS						

◆ CALF PAGE DHI-204	41-72-7217 FARBER FARMS FARBER JON	Test Date: 11-02-2018 Processed: 11-05-2018
-------------------------------	--	--

1117

Birth Date	Breed	Permanent ID / RFID	PTA (CDCB)		
			Milk	Fat	Pro
07-27-16	HO	41AAJ8117	+539	+54	+26

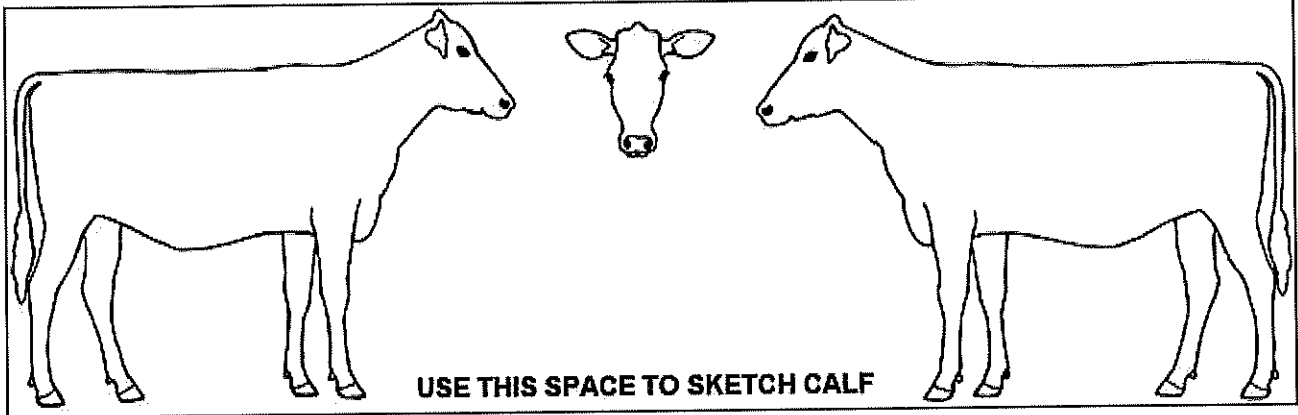

SIRE: SEAGULL-BAY SUPERSIRE-ET

MGS: EASTVIEW TOY LABRON CRI-ET

Permanent ID AI Code/Name	Breed	PTA (CDCB)		
		Milk	Fat	Pro
69981349 SUPERSIRE	HO	+1938	+97	+61

Permanent ID AI Code/Name	Breed	PTA (CDCB)		
		Milk	Fat	Pro
63285290 EASTVIEW	HO	-346	+36	+5

DAM:

Index	Barn Name	Permanent ID	Breed	Birth Date	Successful Breed Date	Gestation Length	PTA (CDCB) / ERPA		
							Milk	Fat	Pro
1416	606	50614706	HO				-860	+11	-10

Dam's Production Data

Calving Date	Age at Clvng	305 Day Lactation					Complete Lactation				ME Lactation			Herdmate Deviation			
		Milk	% Fat	Fat	% Pro	Pro	DIM	Milk	Fat	Pro	Milk	Fat	Pro	Milk	Fat	Pro	

Breeding Record

Date to Breed: 09-26-17

1st Breeding		2nd Breeding		3rd Breeding		4th Breeding	
Date	Bull	Date	Bull	Date	Bull	Date	Bull
06-07-18	HAROLDO						

1118

Birth Date	Breed	Permanent ID / RFID	PTA (CDCB)		
			Milk	Fat	Pro
08-07-16	HO	41AAJ8118	+200	+25	+23

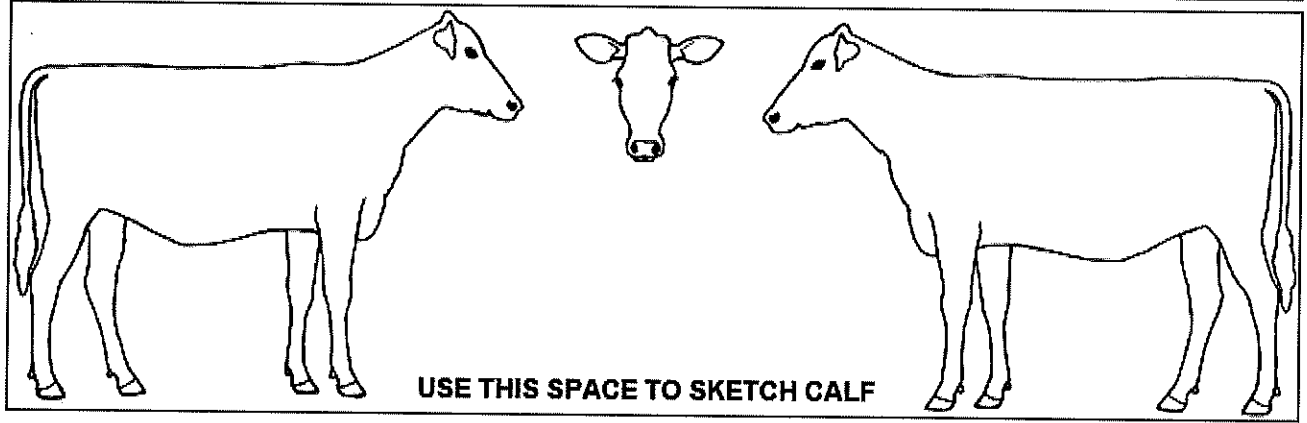

SIRE: SILDAHL MR MUDD-ET

MGS: WELCOME PENNTASTIC

Permanent ID AI Code/Name	Breed	PTA (CDCB)		
		Milk	Fat	Pro
139309441 MR MUDD	HO	+483	+33	+28

Permanent ID AI Code/Name	Breed	PTA (CDCB)		
		Milk	Fat	Pro
63082462 TASTIC	HO	-720	-21	-5

DAM:

Index	Barn Name	Permanent ID	Breed	Birth Date	Successful Breed Date	Gestation Length	PTA (CDCB) / ERPA		
							Milk	Fat	Pro
1574	746	50618546	HO				-83	+16	+17

Dam's Production Data

Calving Date	Age at Clvng	305 Day Lactation					Complete Lactation				ME Lactation			Herdmate Deviation			
		Milk	% Fat	Fat	% Pro	Pro	DIM	Milk	Fat	Pro	Milk	Fat	Pro	Milk	Fat	Pro	

Breeding Record

Date to Breed: 10-07-17

1st Breeding		2nd Breeding		3rd Breeding		4th Breeding	
Date	Bull	Date	Bull	Date	Bull	Date	Bull
06-08-18	14HO07868	07-12-18	200HO02805	08-20-18	BOMBERO		

CALF PAGE DHI-204	41-72-7217 FARBER FARMS FARBER JON	Test Date: 11-02-2018 Processed: 11-05-2018
-----------------------------	--	--

1119

Birth Date	Breed	Permanent ID / RFID	PTA (CDCB)		
			Milk	Fat	Pro
08-12-16	HO	41AAJ8119	+244	+15	+4

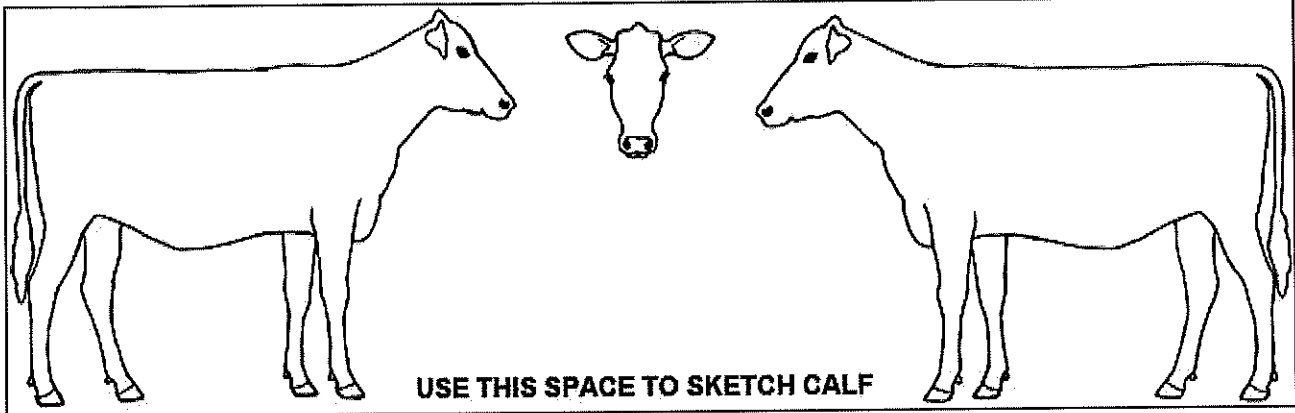

SIRE: CRACKHOLM FEVER

MGS: UFM-DUBS OLEGANT-ET

Permanent ID AI Code/Name	Breed	PTA (CDCB)		
		Milk	Fat	Pro
103631566 FEVER	HO	-31	+30	+3

Permanent ID AI Code/Name	Breed	PTA (CDCB)		
		Milk	Fat	Pro
62658255 OLEGANT	HO	+614	+6	+20

DAM:

Index	Barn Name	Permanent ID	Breed	Birth Date	Successful Breed Date	Gestation Length	PTA (CDCB) / ERPA		
							Milk	Fat	Pro
1721	876	50623976	HO	03-24-13			+518 +1690	+0 -16	+5 +16

Dam's Production Data

Calving Date	Age at Clvng	305 Day Lactation					Complete Lactation			ME Lactation			Herdmate Deviation			
		Milk	% Fat	Fat	% Pro	Pro	DIM	Milk	Fat	Pro	Milk	Fat	Pro	Milk	Fat	Pro
09-03-15	2-05	22793	3.6	825	2.7	621	296	22793	825	621	28143	992	750	+2585	-1	+28
08-12-16	3-04	24044	3.3	796	2.9	692	293	24044	796	692	28613	933	795	+2143	-73	+26
07-29-17	4-04	25331	3.8	951	2.9	722	284	25331	951	722	29314	1094	825	+2031	+9	+9

Breeding Record

Date to Breed: 10-12-17

1st Breeding		2nd Breeding		3rd Breeding		4th Breeding	
Date	Bull	Date	Bull	Date	Bull	Date	Bull
05-15-18	JETT						

1121

Birth Date	Breed	Permanent ID / RFID	PTA (CDCB)		
			Milk	Fat	Pro
08-28-16	HO	41AAJ8121	+292	+25	+7

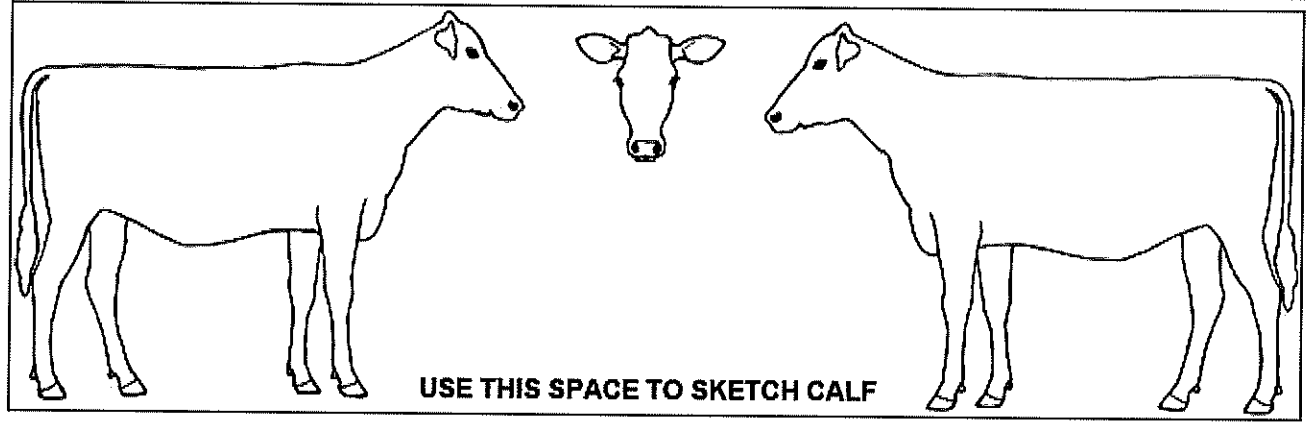

SIRE: CRACKHOLM FEVER

MGS: GOLDEN-OAKS ST ALEXANDER-ET

Permanent ID AI Code/Name	Breed	PTA (CDCB)		
		Milk	Fat	Pro
103631566 FEVER	HO	-31	+30	+3

Permanent ID AI Code/Name	Breed	PTA (CDCB)		
		Milk	Fat	Pro
61133837 ALEXANDER	HO	+177	+50	+3

DAM:

Index	Barn Name	Permanent ID	Breed	Birth Date	Successful Breed Date	Gestation Length	PTA (CDCB) / ERPA		
							Milk	Fat	Pro
1694	851	50623951	HO	09-22-12			+614 +2621	+20 +43	+10 +70

Dam's Production Data

Calving Date	Age at Clvng	305 Day Lactation					Complete Lactation			ME Lactation			Herdmate Deviation			
		Milk	% Fat	Fat	% Pro	Pro	DIM	Milk	Fat	Pro	Milk	Fat	Pro	Milk	Fat	Pro
09-11-15	2-11	23611	3.8	908	2.9	690	305	23611	908	690	26917	1008	751	+1329	+15	+29
08-28-16	3-11	27425	3.6	991	3.0	812	295	27425	991	812	31104	1103	898	+4695	+101	+132
08-15-17	4-10	25525	3.8	973	3.0	770	267	25525	973	770	30940	1147	921	+4461	+55	+120

Breeding Record

Date to Breed: 10-28-17

1st Breeding		2nd Breeding		3rd Breeding		4th Breeding	
Date	Bull	Date	Bull	Date	Bull	Date	Bull
07-06-18	AZOR						

CALF PAGE DHI-204	41-72-7217 FARBER FARMS FARBER JON	Test Date: 11-02-2018 Processed: 11-05-2018
-----------------------------	--	--

1122

Birth Date	Breed	Permanent ID / RFID	PTA (CDCB)		
			Milk	Fat	Pro
08-28-16	HO	41AAJ8122	+567	+26	+14

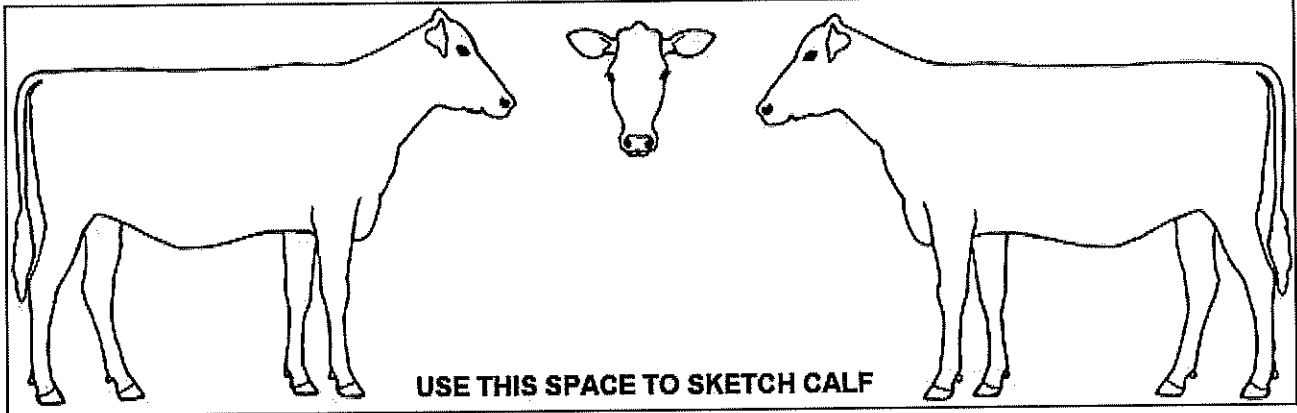

SIRE: BRANDT-VIEW HEFTY-ET

MGS: BINAS ISY

Permanent ID AI Code/Name	Breed	PTA (CDCB)		
		Milk	Fat	Pro
138550394 HEFTY	HO	+891	+38	+19

Permanent ID AI Code/Name	Breed	PTA (CDCB)		
		Milk	Fat	Pro
7614571673 BINAS ISY	HO	+98	+20	+6

DAM:

Index	Barn Name	Permanent ID	Breed	Birth Date	Successful Breed Date	Gestation Length	PTA (CDCB) / ERPA		
							Milk	Fat	Pro
1599	767	50618567	HO	09-20-11			+243 +3693	+14 +141	+8 +105

Dam's Production Data

Calving Date	Age at Clvng	305 Day Lactation					Complete Lactation				ME Lactation			Herdmate Deviation		
		Milk	% Fat	Fat	% Pro	Pro	DIM	Milk	Fat	Pro	Milk	Fat	Pro	Milk	Fat	Pro
06-18-14	2-08	25755	4.3	1107	3.0	772	405	32538	1392	1006	30648	1295	888	+5088	+246	+129
09-17-15	3-11	28676	4.0	1143	2.9	831	299	28676	1143	831	30777	1203	873	+5283	+215	+154
08-28-16	4-11	28799	3.6	1041	3.0	851	368	34057	1254	1015	30815	1103	901	+4399	+101	+135

Breeding Record

Date to Breed: 10-28-17

1st Breeding		2nd Breeding		3rd Breeding		4th Breeding	
Date	Bull	Date	Bull	Date	Bull	Date	Bull
08-27-18	KING TUT						

1124

Birth Date	Breed	Permanent ID / RFID	PTA (CDCB)		
			Milk	Fat	Pro
08-29-16	HO	41AAJ8124	+398	+32	+13

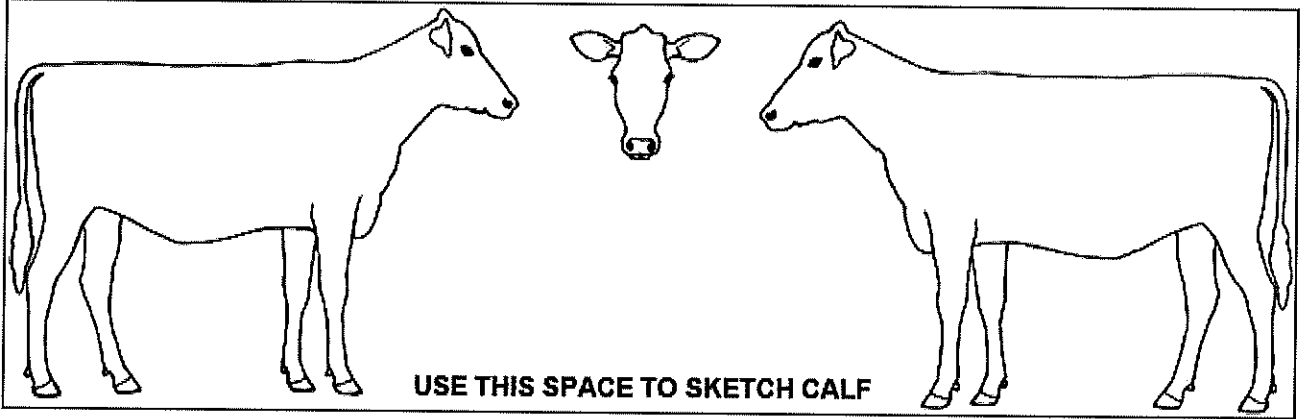

SIRE: PRIDE MOGUL TAMPA CRI-ET

MGS: BEERY-VAL BOLTON ABRAM

Permanent ID AI Code/Name	Breed	PTA (CDCB)		
		Milk	Fat	Pro
71451855 TAMPA	HO	+444	+40	+12

Permanent ID AI Code/Name	Breed	PTA (CDCB)		
		Milk	Fat	Pro
62265473 ABRAM	HO	+467	+49	+22

DAM:

Index	Barn Name	Permanent ID	Breed	Birth Date	Successful Breed Date	Gestation Length	PTA (CDCB) / ERPA		
							Milk	Fat	Pro
1789	937	50624037	HO	01-28-14			+351	+24	+14
							-52	+26	+21

Dam's Production Data

Calving Date	Age at Clvng	305 Day Lactation					Complete Lactation			ME Lactation			Herdmate Deviation			
		Milk	% Fat	Fat	% Pro	Pro	DIM	Milk	Fat	Pro	Milk	Fat	Pro	Milk	Fat	Pro
08-29-16	2-07	21657	4.1	886	3.2	683	366	26515	1071	840	26422	1054	810	-103	+51	+42

Breeding Record

Date to Breed: 10-29-17

1st Breeding		2nd Breeding		3rd Breeding		4th Breeding	
Date	Bull	Date	Bull	Date	Bull	Date	Bull
08-13-18	FORCE						

CALF PAGE DHI-204	41-72-7217 FARBER FARMS FARBER JON	Test Date: 11-02-2018 Processed: 11-05-2018
-----------------------------	--	--

1125

Birth Date	Breed	Permanent ID / RFID	PTA (CDCB)		
			Milk	Fat	Pro
08-31-16	HO	41AAJ8125	+872	+32	+27

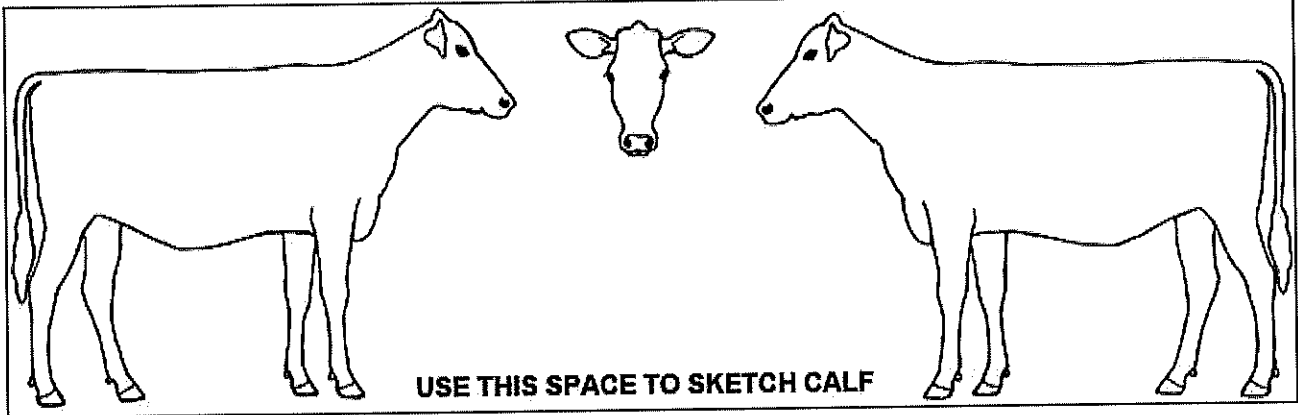

SIRE: WA-DEL BRYANT-ET

MGS: SANDY-VALLEY GLORFINDEL

Permanent ID AI Code/Name	Breed	PTA (CDCB)		
		Milk	Fat	Pro
142148310 BRYANT	HO	+1338	+66	+43

Permanent ID AI Code/Name	Breed	PTA (CDCB)		
		Milk	Fat	Pro
63563586 GLORFINDL	HO	+864	+12	+20

DAM:

Index	Barn Name	Permanent ID	Breed	Birth Date	Successful Breed Date	Gestation Length	PTA (CDCB) / ERPA		
							Milk	Fat	Pro
1713	869	50623969	HO	03-01-13			+405	-3	+10
							-229	-64	+7

Dam's Production Data

Calving Date	Age at Clvng	305 Day Lactation					Complete Lactation			ME Lactation			Herdmate Deviation			
		Milk	% Fat	Fat	% Pro	Pro	DIM	Milk	Fat	Pro	Milk	Fat	Pro	Milk	Fat	Pro
09-13-15	2-06	22234	3.8	848	2.9	634	303	22234	848	634	26610	981	736	+1015	-12	+14
08-31-16	3-05	23312	3.6	846	3.2	739	380	28181	1032	903	26809	956	821	+294	-50	+53
10-20-17	4-07	17122	3.7	631	3.1	531	201	17122	631	531	23055	825	713	-2225	-196	-38

Breeding Record

Date to Breed: 10-31-17

1st Breeding		2nd Breeding		3rd Breeding		4th Breeding	
Date	Bull	Date	Bull	Date	Bull	Date	Bull
06-07-18	HAROLDO						

1126

Birth Date	Breed	Permanent ID / RFID	PTA (CDCB)		
			Milk	Fat	Pro
09-03-16	HO	41AAJ8126	+103	+23	+7

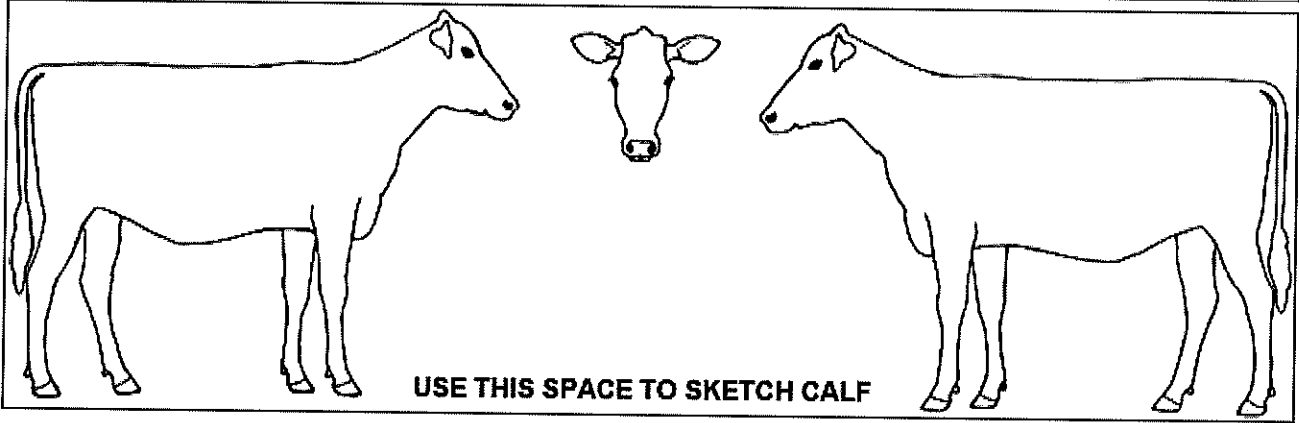

SIRE: PRIDE MOGUL TAMPA CRI-ET

MGS: DE-SU WATSON

Permanent ID AI Code/Name	Breed	PTA (CDCB)		
		Milk	Fat	Pro
71451855 TAMPA	HO	+444	+40	+12

Permanent ID AI Code/Name	Breed	PTA (CDCB)		
		Milk	Fat	Pro
64700377 WATSON	HO	-38	+45	+20

DAM:

Index	Barn Name	Permanent ID	Breed	Birth Date	Successful Breed Date	Gestation Length	PTA (CDCB) / ERPA		
							Milk	Fat	Pro
952	952	50624052	HO	06-03-14			-238 -1307	+5 -45	+1 -46

Dam's Production Data

Calving Date	Age at Clvng	305 Day Lactation					Complete Lactation			ME Lactation			Herdmate Deviation			
		Milk	% Fat	Fat	% Pro	Pro	DIM	Milk	Fat	Pro	Milk	Fat	Pro	Milk	Fat	Pro
09-03-16	2-03	18811	3.8	718	2.9	548	299	18811	718	548	23523	875	665	-2022	-104	-81
08-25-17	3-02	11341	4.4	504	3.1	346	144	11341	504	346	24510	1059	741	-1899	-32	-58

Breeding Record

Date to Breed: 11-03-17

1st Breeding		2nd Breeding		3rd Breeding		4th Breeding	
Date	Bull	Date	Bull	Date	Bull	Date	Bull
09-14-18	LYLAS						

◆ CALF PAGE DHI-204	41-72-7217 FARBER FARMS FARBER JON	Test Date: 11-02-2018 Processed: 11-05-2018
-------------------------------	---	--

1128

Birth Date	Breed	Permanent ID / RFID	PTA (CDCB)		
			Milk	Fat	Pro
09-10-16	HO	41AAJ8128	+742	+52	+21

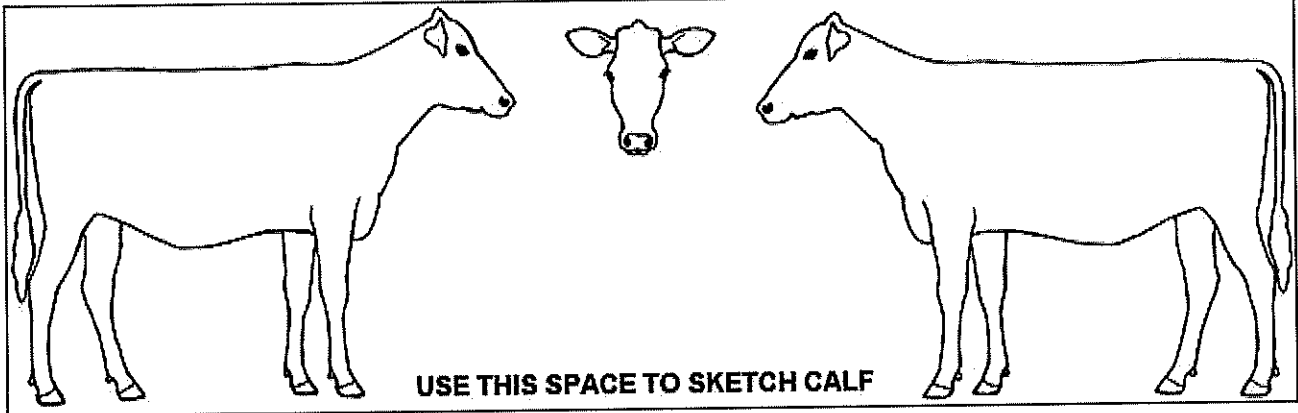

SIRE: SEAGULL-BAY SUPERSIRE-ET

MGS: GOLDEN-OAKS VICTOR-RED-ET

Permanent ID AI Code/Name	Breed	PTA (CDCB)		
		Milk	Fat	Pro
69981349 SUPERSIRE	HO	+1938	+97	+61

Permanent ID AI Code/Name	Breed	PTA (CDCB)		
		Milk	Fat	Pro
129991029 VIC-RED	HO	-980	-9	-29

DAM:

Index	Barn Name	Permanent ID	Breed	Birth Date	Successful Breed Date	Gestation Length	PTA (CDCB) / ERPA		
							Milk	Fat	Pro
1443	629	50614729	HO				-454	+6	-19

Dam's Production Data

Calving Date	Age at Clvng	305 Day Lactation					Complete Lactation				ME Lactation			Herdmate Deviation			
		Milk	% Fat	Fat	% Pro	Pro	DIM	Milk	Fat	Pro	Milk	Fat	Pro	Milk	Fat	Pro	

Breeding Record

Date to Breed: 11-10-17

1st Breeding		2nd Breeding		3rd Breeding		4th Breeding	
Date	Bull	Date	Bull	Date	Bull	Date	Bull
09-09-18	LYLAS						

1129

Birth Date	Breed	Permanent ID / RFID	PTA (CDCB)		
			Milk	Fat	Pro
09-12-16	HO	41AAJ8129	+1045	+40	+24

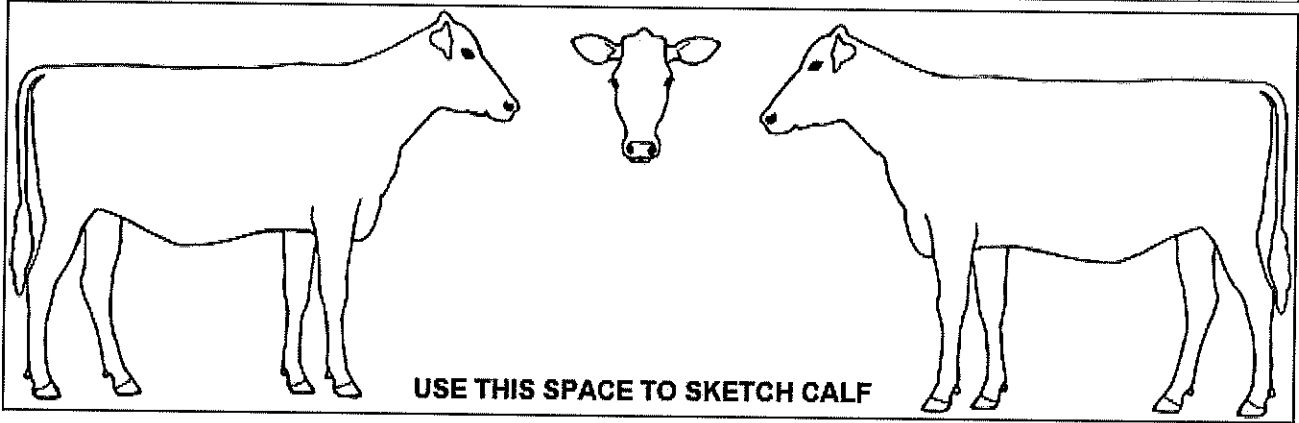

SIRE: SEAGULL-BAY SUPERSIRE-ET

MGS: RICH-J SOSA-ET

Permanent ID AI Code/Name	Breed	PTA (CDCB)		
		Milk	Fat	Pro
69981349 SUPERSIRE	HO	+1938	+97	+61

Permanent ID AI Code/Name	Breed	PTA (CDCB)		
		Milk	Fat	Pro
125997863 SOSA	HO	+1040	-7	+9

DAM:

Index	Barn Name	Permanent ID	Breed	Birth Date	Successful Breed Date	Gestation Length	PTA (CDCB) / ERPA		
							Milk	Fat	Pro
1542	717	50618517	HO	03-23-11			+152 +459	-18 -31	-14 -35

Dam's Production Data

Calving Date	Age at Clvng	305 Day Lactation					Complete Lactation			ME Lactation			Herdmate Deviation			
		Milk	% Fat	Fat	% Pro	Pro	DIM	Milk	Fat	Pro	Milk	Fat	Pro	Milk	Fat	Pro
09-02-13	2-05	21055	4.0	849	2.9	610	329	22347	900	649	25266	993	716	+529	+8	-19
10-02-14	3-06	25075	3.8	965	2.7	670	314	25611	986	684	26580	1004	694	+1409	-25	-40
10-02-15	4-06	25644	3.8	966	2.6	668	290	25644	966	668	26275	972	678	+1130	-8	-40
09-12-16	5-05	24263	3.5	852	2.7	664	333	25601	910	706	24748	852	669	-771	-128	-77
10-21-17	6-06															

Breeding Record

Date to Breed: 11-12-17

1st Breeding		2nd Breeding		3rd Breeding		4th Breeding	
Date	Bull	Date	Bull	Date	Bull	Date	Bull
06-15-18	7HO12605	07-17-18	14HO07780	08-23-18	FIREBALL		

CALF PAGE DHI-204	41-72-7217 FARBER FARMS FARBER JON	Test Date: 11-02-2018 Processed: 11-05-2018
-----------------------------	--	--

1130

Birth Date	Breed	Permanent ID / RFID	PTA (CDCB)		
			Milk	Fat	Pro
09-16-16	HO	41AAJ8130	+734	+18	+10

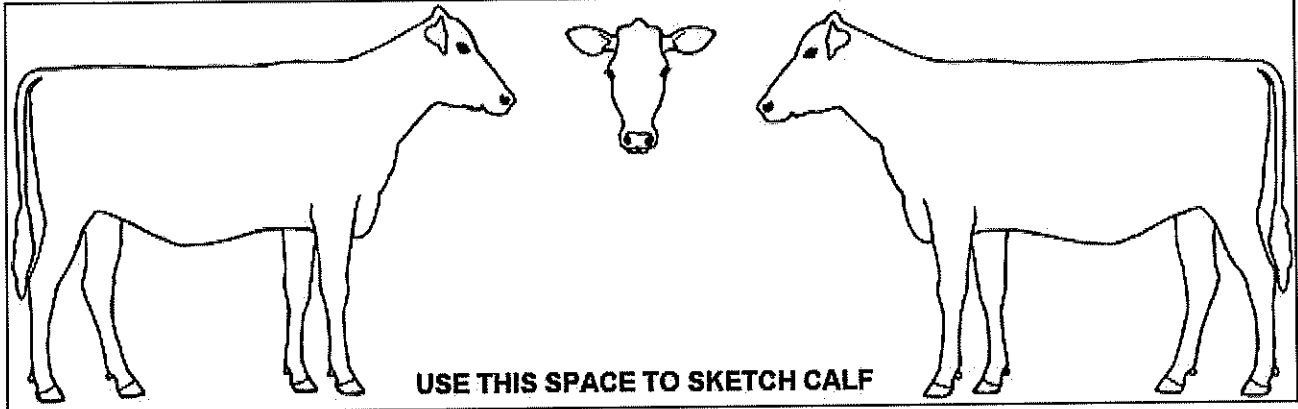

SIRE: FOXBERRY BAX MCNUGGETS-ET

MGS: CHARLESDALE SUPERSTITION-ET

Permanent ID AI Code/Name	Breed	PTA (CDCB)		
		Milk	Fat	Pro
139058916 MCNUGGETS	HO	+625	+49	+1

Permanent ID AI Code/Name	Breed	PTA (CDCB)		
		Milk	Fat	Pro
62065919 SUPER	HO	+1128	-8	+29

DAM:

Index	Barn Name	Permanent ID	Breed	Birth Date	Successful Breed Date	Gestation Length	PTA (CDCB) / ERPA		
							Milk	Fat	Pro
1601	769	50618569	HO	09-22-11			+842 +3076	-13 -2	+18 +79

Dam's Production Data

Calving Date	Age at Cving	305 Day Lactation					Complete Lactation			ME Lactation			Herdmate Deviation			
		Milk	% Fat	Fat	% Pro	Pro	DIM	Milk	Fat	Pro	Milk	Fat	Pro	Milk	Fat	Pro
06-03-14	2-08	23556	3.7	870	3.1	723	311	23916	885	736	28032	1018	832	+2411	-37	+72
05-30-15	3-08	30044	3.4	1029	2.8	852	392	35962	1208	1046	32448	1111	909	+7793	+135	+199
09-16-16	4-11	26139	3.2	834	2.9	751	286	26139	834	751	27557	872	789	+2098	-107	+45
08-21-17	5-10															

Breeding Record

Date to Breed: 11-16-17

1st Breeding		2nd Breeding		3rd Breeding		4th Breeding	
Date	Bull	Date	Bull	Date	Bull	Date	Bull
07-06-18	AZOR						

1131

Birth Date	Breed	Permanent ID / RFID	PTA (CDCB)		
			Milk	Fat	Pro
09-27-16	HO	41AAJ8131	+257	+24	-4

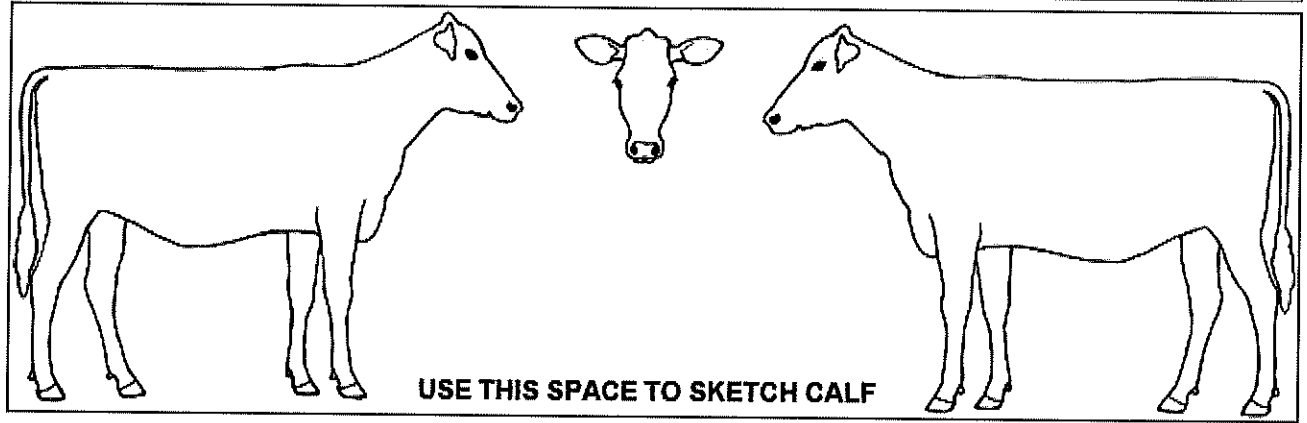

SIRE: FOXBERRY BAX MCNUGGETS-ET

MGS: WA-DEL SEBASTIAN-ET

Permanent ID AI Code/Name	Breed	PTA (CDCB)		
		Milk	Fat	Pro
139058916 MCNUGGETS	HO	+625	+49	+1

Permanent ID AI Code/Name	Breed	PTA (CDCB)		
		Milk	Fat	Pro
138738583 SEBASTIAN	HO	-211	-3	-5

DAM:

Index	Barn Name	Permanent ID	Breed	Birth Date	Successful Breed Date	Gestation Length	PTA (CDCB) / ERPA		
							Milk	Fat	Pro
1584	754	50618554	HO	07-28-11			-111 +2356	-2 +100	-9 +38

Dam's Production Data

Calving Date	Age at Clvng	305 Day Lactation					Complete Lactation			ME Lactation			Herdmate Deviation			
		Milk	% Fat	Fat	% Pro	Pro	DIM	Milk	Fat	Pro	Milk	Fat	Pro	Milk	Fat	Pro
05-12-14	2-09	23221	4.3	1000	2.9	664	376	26423	1140	770	26936	1150	750	+1790	+119	+2
07-15-15	3-11	25007	4.2	1046	2.9	721	330	26026	1092	758	28008	1161	791	+2862	+166	+65
09-27-16	5-01	27963	3.7	1033	2.8	786	337	29522	1100	838	28522	1033	791	+3084	+57	+47
11-09-17	6-03	21077	3.9	825	2.7	574	181	21077	825	574	29336	1142	822	+4046	+156	+74

Breeding Record

Date to Breed: 11-27-17

1st Breeding		2nd Breeding		3rd Breeding		4th Breeding	
Date	Bull	Date	Bull	Date	Bull	Date	Bull
06-07-18	HAROLDO						

CALF PAGE DHI-204	41-72-7217 FARBER FARMS FARBER/JON	Test Date: 11-02-2018 Processed: 11-05-2018
-----------------------------	--	--

1132

Birth Date	Breed	Permanent ID / RFID	PTA (CDCB)		
			Milk	Fat	Pro
09-30-16	HO	41AAJ8132	+1065	+22	+21

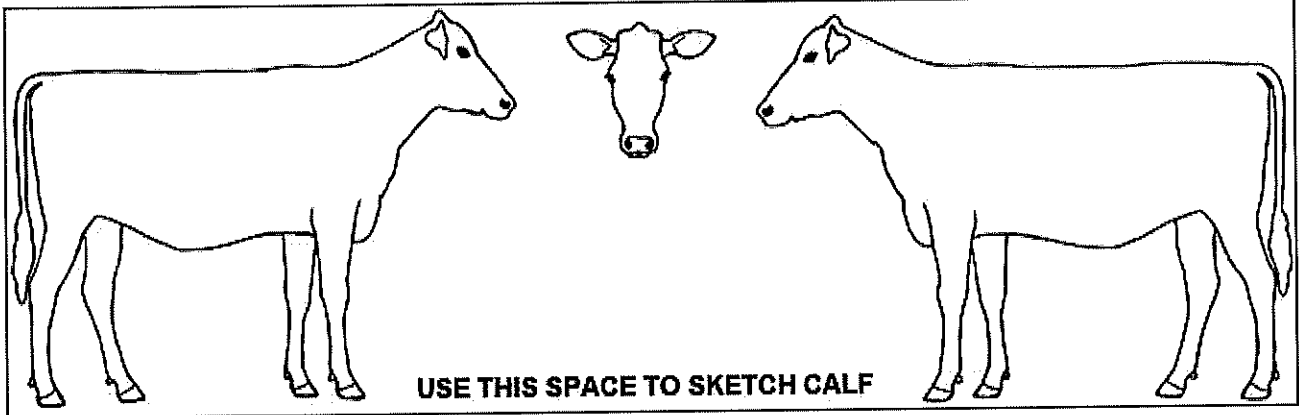

SIRE: WA-DEL BRYANT-ET

MGS: PHIL-RU POTTER ROLAND-ET

Permanent ID AI Code/Name	Breed	PTA (CDCB)		
		Milk	Fat	Pro
142148310 BRYANT	HO	+1338	+66	+43

Permanent ID AI Code/Name	Breed	PTA (CDCB)		
		Milk	Fat	Pro
136278496 ROLAND	HO	+1227	-11	+3

DAM:

Index	Barn Name	Permanent ID	Breed	Birth Date	Successful Breed Date	Gestation Length	PTA (CDCB) / ERPA		
							Milk	Fat	Pro
958	958	50624058	HO	06-11-14			+791 +2564	-23 -52	-1 +13

Dam's Production Data

Calving Date	Age at Clvng	305 Day Lactation					Complete Lactation				ME Lactation			Herdmate Deviation		
		Milk	% Fat	Fat	% Pro	Pro	DIM	Milk	Fat	Pro	Milk	Fat	Pro	Milk	Fat	Pro
09-30-16	2-03	22929	3.3	766	2.7	614	360	26638	895	722	28203	919	733	+2758	-59	-12
11-20-17	3-05	28196	3.0	851	2.7	763	348	31726	964	865	29888	885	793	+4935	-98	+50

Breeding Record

Date to Breed: 11-30-17

1st Breeding		2nd Breeding		3rd Breeding		4th Breeding	
Date	Bull	Date	Bull	Date	Bull	Date	Bull
07-07-18	AZOR						

1133

Birth Date	Breed	Permanent ID / RFID	PTA (CDCB)		
			Milk	Fat	Pro
10-03-16	HO	41AAJ8133	+316	+7	+7

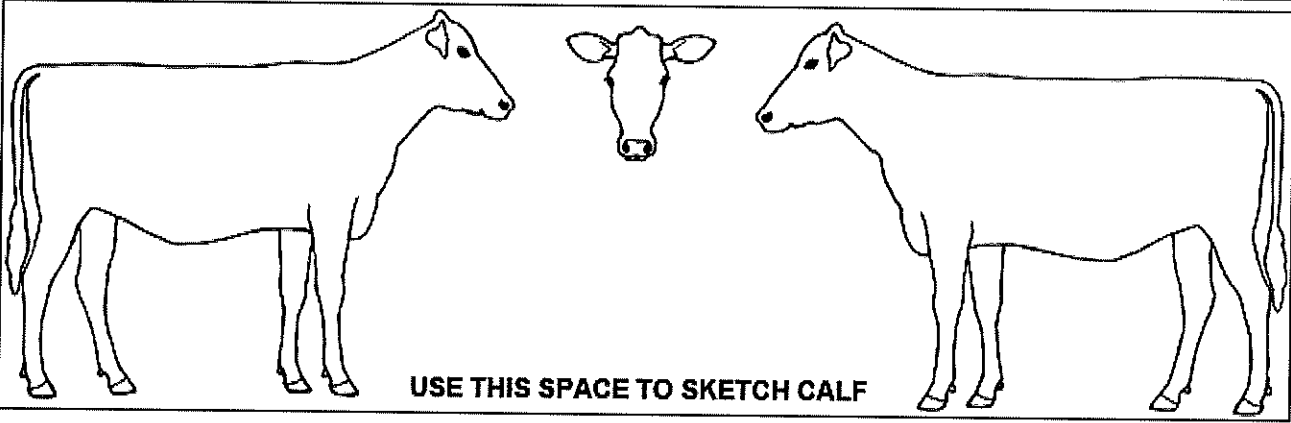

SIRE: DE-SU OBSERVER-ET

MGS: REGANCREST BALTIMORE-ET

Permanent ID AI Code/Name	Breed	PTA (CDCB)		
		Milk	Fat	Pro
65917481 OBSERVER	HO	+895	+11	+25

Permanent ID AI Code/Name	Breed	PTA (CDCB)		
		Milk	Fat	Pro
61898426 BALTIMORE	HO	+575	+10	+9

DAM:

Index	Barn Name	Permanent ID	Breed	Birth Date	Successful Breed Date	Gestation Length	PTA (CDCB) / ERPA		
							Milk	Fat	Pro
959	959	50624059	HO	06-21-14			-263 -1200	+3 -25	-11 -48

Dam's Production Data

Calving Date	Age at Clvng	305 Day Lactation					Complete Lactation			ME Lactation			Herdmate Deviation			
		Milk	% Fat	Fat	% Pro	Pro	DIM	Milk	Fat	Pro	Milk	Fat	Pro	Milk	Fat	Pro
10-03-16	2-03	18319	4.1	758	2.9	539	297	18319	758	539	22463	908	646	-1956	-15	-61
09-29-17	3-03	18074	4.3	778	3.0	543	222	18074	778	543	24297	1009	704	-1645	-59	-84

Breeding Record

Date to Breed: 12-03-17

1st Breeding		2nd Breeding		3rd Breeding		4th Breeding	
Date	Bull	Date	Bull	Date	Bull	Date	Bull
05-15-18	MITCHELL						

◆ CALF PAGE DHI-204	41-72-7217 FARBER FARMS FARBER JON	Test Date: 11-02-2018 Processed: 11-05-2018
-------------------------------	--	--

1135

Birth Date	Breed	Permanent ID / RFID	PTA (CDCB)		
			Milk	Fat	Pro
10-13-16	HO	41AAJ8135	+325	+22	+15

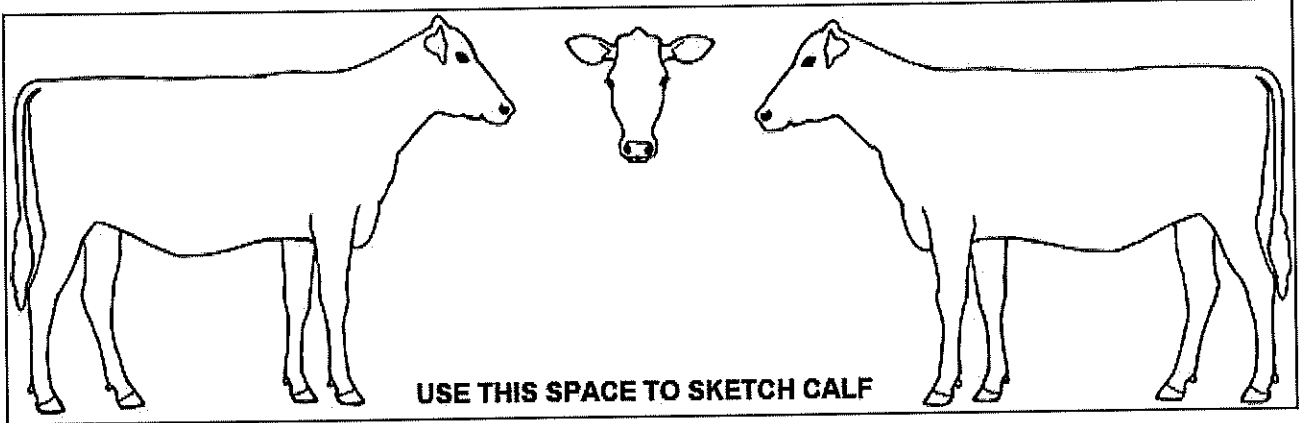

SIRE: MOUNTFIELD SSI DCY MOGUL-ET

MGS: WARRENCREST JARAH-P-RED-ET

Permanent ID AI Code/Name	Breed	PTA (CDCB)		
		Milk	Fat	Pro
69002462 MOGUL	HO	+1202	+77	+39

Permanent ID AI Code/Name	Breed	PTA (CDCB)		
		Milk	Fat	Pro
138240363 JARH-RD-P	HO	-576	-27	+1

DAM:

Index	Barn Name	Permanent ID	Breed	Birth Date	Successful Breed Date	Gestation Length	PTA (CDCB) / ERPA		
							Milk	Fat	Pro
1499	675	50614775	HO	09-08-10			-553 -320	-34 -90	-9 +5

Dam's Production Data

Calving Date	Age at Clvng	305 Day Lactation					Complete Lactation				ME Lactation			Herdmate Deviation		
		Milk	% Fat	Fat	% Pro	Pro	DIM	Milk	Fat	Pro	Milk	Fat	Pro	Milk	Fat	Pro
06-05-13	2-08	18629	4.1	763	3.1	583	315	19221	789	605	22169	893	671	-2245	-91	-56
06-08-14	3-09	25573	3.7	937	3.1	793	373	29255	1078	935	28130	1021	848	+2511	-34	+88
08-06-15	4-10	24084	3.3	802	3.0	723	376	27182	921	835	25770	850	766	+308	-151	+37
10-13-16	6-01	20072	3.4	680	3.0	595	250	20072	680	595	22207	750	661	-2173	-173	-44

Breeding Record

Date to Breed: 12-13-17

1st Breeding		2nd Breeding		3rd Breeding		4th Breeding	
Date	Bull	Date	Bull	Date	Bull	Date	Bull
08-13-18	FORCE						

1137

Birth Date	Breed	Permanent ID / RFID	PTA (CDCB)		
			Milk	Fat	Pro
10-15-16	HO	41AAJ8137	+644	+14	+19

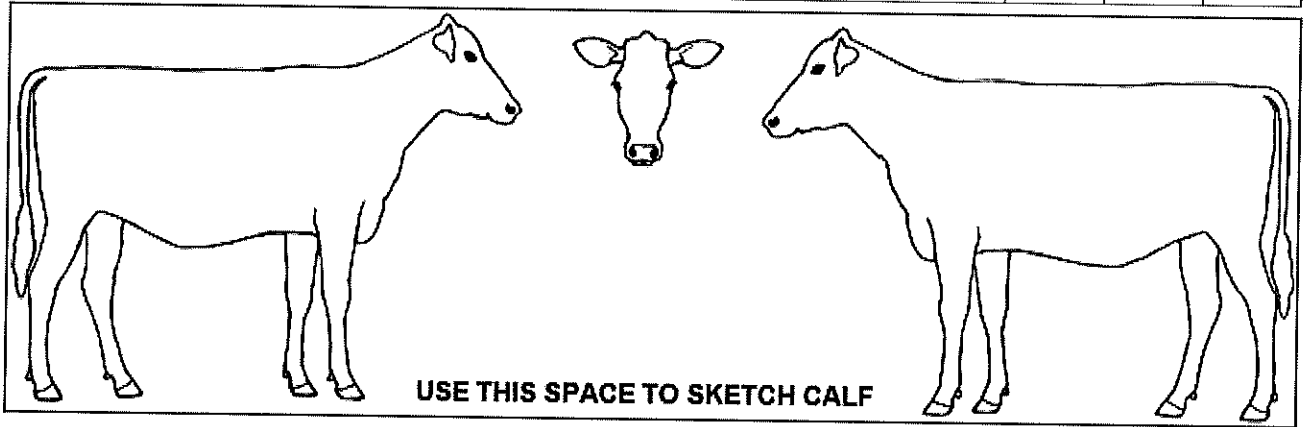

SIRE: DE-SU OBSERVER-ET

MGS:

Permanent ID AI Code/Name	Breed	PTA (CDCB)		
		Milk	Fat	Pro
65917481 OBSERVER	HO	+895	+11	+25

Permanent ID AI Code/Name	Breed	PTA (CDCB)		
		Milk	Fat	Pro

DAM:

Index	Barn Name	Permanent ID	Breed	Birth Date	Successful Breed Date	Gestation Length	PTA (CDCB) / ERPA		
							Milk	Fat	Pro
1595	763	50618563	HO	09-09-11			-1377	-29	+23

Dam's Production Data

Calving Date	Age at Clvng	305 Day Lactation					Complete Lactation				ME Lactation			Herdmate Deviation		
		Milk	% Fat	Fat	% Pro	Pro	DIM	Milk	Fat	Pro	Milk	Fat	Pro	Milk	Fat	Pro
06-15-14	2-09	20846	4.7	978	3.5	726	326	22108	1030	771	24598	1134	820	-1103	+81	+60
06-22-15	3-09	21321	3.8	812	3.2	692	422	25866	1008	854	23453	885	740	-1775	-114	+11
10-15-16	5-01	21804	3.9	857	3.4	733	300	21804	857	733	21804	841	727	-2630	-84	+22
10-21-17	6-01															

Breeding Record

Date to Breed: 12-15-17

1st Breeding		2nd Breeding		3rd Breeding		4th Breeding	
Date	Bull	Date	Bull	Date	Bull	Date	Bull
07-03-18	7HO12605	08-09-18	KING TUT				

CALF PAGE DHI-204	41-72-7217 FARBER FARMS FARBER JON	Test Date: 11-02-2018 Processed: 11-05-2018
-----------------------------	--	--

1138

Birth Date	Breed	Permanent ID / RFID	PTA (CDCB)		
			Milk	Fat	Pro
10-15-16	HO	41AAJ8138	+432	+20	+5

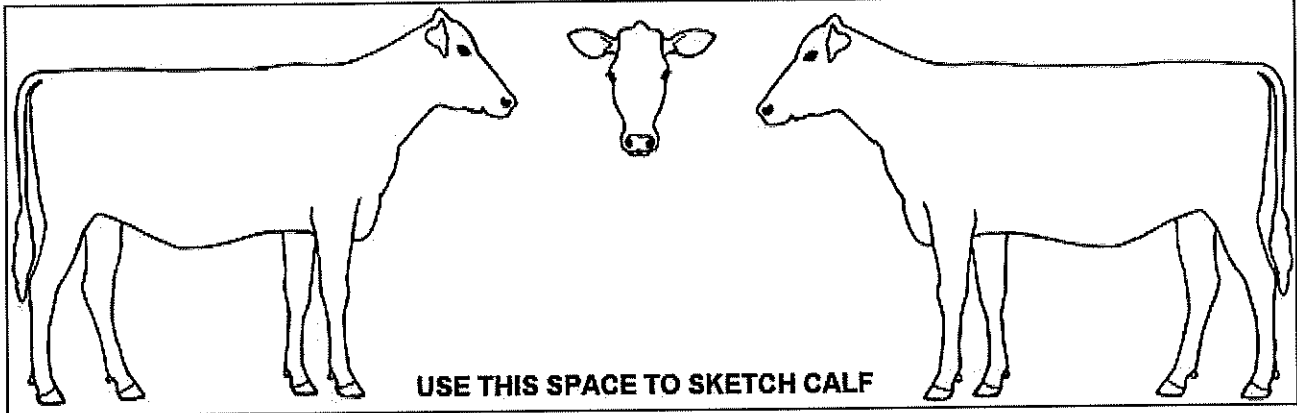

SIRE: FOXBERRY BAX MCNUGGETS-ET

MGS: CO-OP O-STYLE OMAN JUST-ET

Permanent ID AI Code/Name	Breed	PTA (CDCB)		
		Milk	Fat	Pro
139058916 MCNUGGETS	HO	+625	+49	+1

Permanent ID AI Code/Name	Breed	PTA (CDCB)		
		Milk	Fat	Pro
137611441 O-STYLE	HO	+1424	+15	+31

DAM:

Index	Barn Name	Permanent ID	Breed	Birth Date	Successful Breed Date	Gestation Length	PTA (CDCB) / ERPA		
							Milk	Fat	Pro
1636	800	50618600	HO	04-03-12			+239 -438	-10 -40	+8 +12

Dam's Production Data

Calving Date	Age at Clvng	305 Day Lactation					Complete Lactation			ME Lactation			Herdmate Deviation			
		Milk	% Fat	Fat	% Pro	Pro	DIM	Milk	Fat	Pro	Milk	Fat	Pro	Milk	Fat	Pro
08-22-14	2-04	19528	4.0	780	3.1	605	340	21585	854	672	24410	952	732	-1395	-96	-25
09-22-15	3-05	23130	3.8	883	3.1	709	347	25621	986	789	25443	954	757	-180	-40	+35
10-15-16	4-06	24919	3.9	969	3.0	757	300	24919	969	757	25207	960	757	+854	+38	+53
10-07-17	5-06	12529	3.8	478	3.1	388	129	12529	478	388	23642	910	747	-1470	-101	-4

Breeding Record

Date to Breed: 12-15-17

1st Breeding		2nd Breeding		3rd Breeding		4th Breeding	
Date	Bull	Date	Bull	Date	Bull	Date	Bull
07-06-18	AZOR						

1139

Birth Date	Breed	Permanent ID / RFID	PTA (CDCB)		
			Milk	Fat	Pro
10-20-16	HO	41AAJ8139	+390	+32	+1

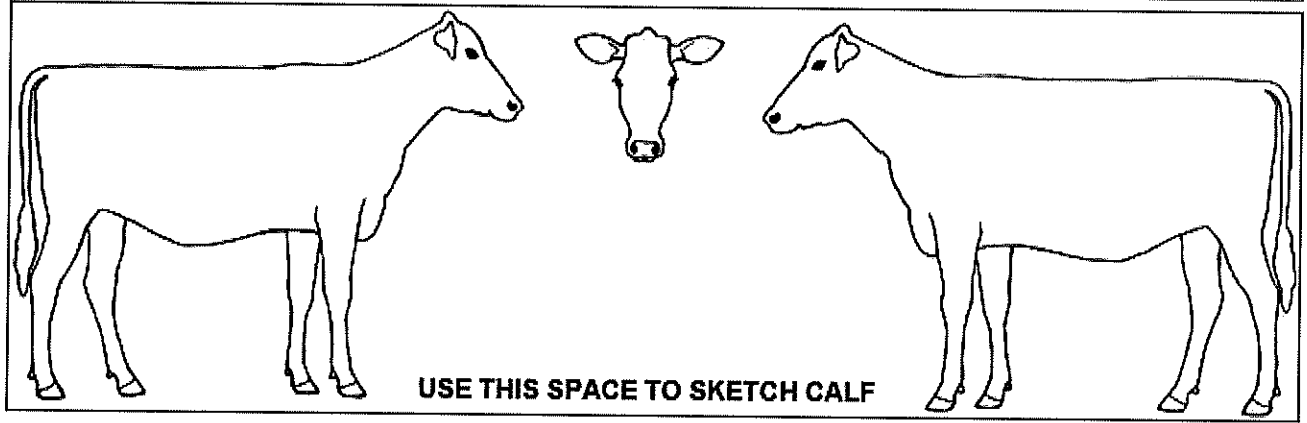

SIRE: FOXBERRY BAX MCNUGGETS-ET

MGS: UFM-DUBS OLEGANT-ET

Permanent ID AI Code/Name	Breed	PTA (CDCB)		
		Milk	Fat	Pro
139058916 MCNUGGETS	HO	+625	+49	+1

Permanent ID AI Code/Name	Breed	PTA (CDCB)		
		Milk	Fat	Pro
62658255 OLEGANT	HO	+614	+6	+20

DAM:

Index	Barn Name	Permanent ID	Breed	Birth Date	Successful Breed Date	Gestation Length	PTA (CDCB) / ERPA		
							Milk	Fat	Pro
1720	875	50623975	HO	03-21-13			+154 +249	+14 +82	+0 -24

Dam's Production Data

Calving Date	Age at Clvng	305 Day Lactation					Complete Lactation			ME Lactation			Herdmate Deviation			
		Milk	% Fat	Fat	% Pro	Pro	DIM	Milk	Fat	Pro	Milk	Fat	Pro	Milk	Fat	Pro
09-11-15	2-05	23531	4.1	958	2.7	630	358	26736	1100	728	28237	1121	739	+2682	+131	+17
10-20-16	3-06	24745	4.3	1053	2.8	703	340	26503	1148	766	26230	1095	728	+1902	+177	+23
11-20-17	4-07	11775	4.2	500	2.8	326	134	11775	500	326	21099	1003	593	-3590	+21	-135

Breeding Record

Date to Breed: 12-20-17

1st Breeding		2nd Breeding		3rd Breeding		4th Breeding	
Date	Bull	Date	Bull	Date	Bull	Date	Bull
07-06-18	AZOR						

CALF PAGE DHI-204	41-72-7217 FARBER FARMS FARBER JON	Test Date: 11-02-2018 Processed: 11-05-2018
-----------------------------	--	--

1140

Birth Date	Breed	Permanent ID / RFID	PTA (CDCB)		
			Milk	Fat	Pro
10-22-16	HO	41AAJ8140	+580	+46	+23

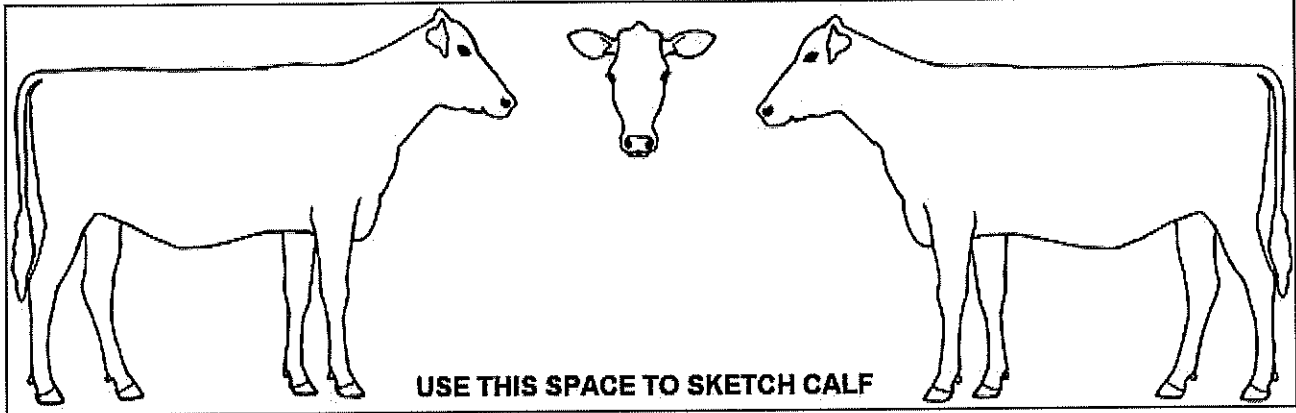

SIRE: WA-DEL BRYANT-ET

MGS: CLERINDA BALTI RED

Permanent ID AI Code/Name	Breed	PTA (CDCB)		
		Milk	Fat	Pro
142148310 BRYANT	HO	+1338	+66	+43

Permanent ID AI Code/Name	Breed	PTA (CDCB)		
		Milk	Fat	Pro
106148244 BALTI-RED	HO	-1	+12	+6

DAM:

Index	Barn Name	Permanent ID	Breed	Birth Date	Successful Breed Date	Gestation Length	PTA (CDCB) / ERPA		
							Milk	Fat	Pro
1726	881	50623981	HO	05-15-13			-178	+26	+2
							-410	+111	+40

Dam's Production Data

Calving Date	Age at Clvng	305 Day Lactation					Complete Lactation			ME Lactation			Herdmate Deviation			
		Milk	% Fat	Fat	% Pro	Pro	DIM	Milk	Fat	Pro	Milk	Fat	Pro	Milk	Fat	Pro
09-14-15	2-03	21783	4.7	1014	3.1	674	355	24381	1167	768	26793	1217	804	+1202	+229	+83
10-22-16	3-05	18652	5.0	924	3.5	654	293	18652	924	654	20571	991	698	-3893	+70	-8
10-12-17	4-04	26068	4.5	1177	3.2	836	387	31311	1477	1065	26329	1165	833	+1053	+146	+84

Breeding Record

Date to Breed: 12-22-17

1st Breeding		2nd Breeding		3rd Breeding		4th Breeding	
Date	Bull	Date	Bull	Date	Bull	Date	Bull
08-13-18	FORCE						

1144

Birth Date	Breed	Permanent ID / RFID	PTA (CDCB)		
			Milk	Fat	Pro
11-10-16	HO	41AAJ8144	+549	+15	+16

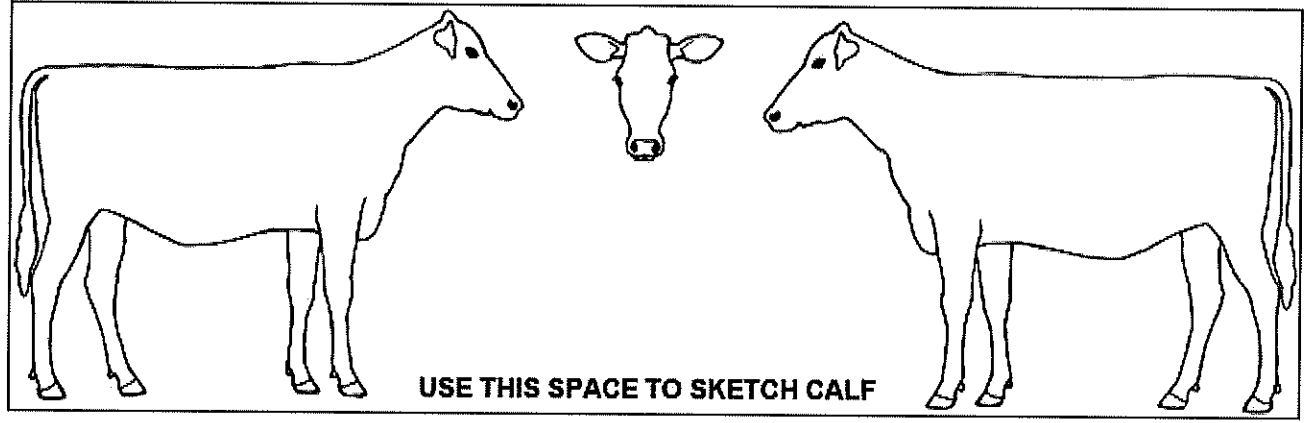

SIRE: BUTZ-BUTLER SHOTGLASS-ET

MGS: PARADISE-D GUTHRIE CRI-ET

Permanent ID AI Code/Name	Breed	PTA (CDCB)		
		Milk	Fat	Pro
70476870 SHOTGLASS	HO	+1466	+53	+36

Permanent ID AI Code/Name	Breed	PTA (CDCB)		
		Milk	Fat	Pro
62030807 PARADISE	HO	-185	-31	-6

DAM:

Index	Barn Name	Permanent ID	Breed	Birth Date	Successful Breed Date	Gestation Length	PTA (CDCB) / ERPA		
							Milk	Fat	Pro
1617	784	50618584	HO	11-10-11			-369 -2383	-24 -102	-4 -21

Dam's Production Data

Calving Date	Age at Clvng	305 Day Lactation					Complete Lactation			ME Lactation			Herdmate Deviation			
		Milk	% Fat	Fat	% Pro	Pro	DIM	Milk	Fat	Pro	Milk	Fat	Pro	Milk	Fat	Pro
11-04-14	2-11	20529	4.3	883	3.2	648	338	22195	962	707	22787	954	694	-2513	-49	-35
11-24-15	4-00	20505	4.0	814	3.2	657	298	20505	814	657	20957	817	665	-3786	-146	-41
11-10-16	5-00	20147	3.8	764	3.3	669	306	20183	765	670	19543	733	653	-4682	-207	-58
10-31-17	5-11	24900	3.8	949	3.2	794	366	27407	1059	889	24402	921	778	-933	-106	+27

Breeding Record

Date to Breed: 01-10-18

1st Breeding		2nd Breeding		3rd Breeding		4th Breeding	
Date	Bull	Date	Bull	Date	Bull	Date	Bull
08-27-18	KING TUT						

CALF PAGE DHI-204	41-72-7217 FARBER FARMS FARBER JON	Test Date: 11-02-2018 Processed: 11-05-2018
-----------------------------	--	--

1145

Birth Date	Breed	Permanent ID / RFID	PTA (CDCB)		
			Milk	Fat	Pro
11-15-16	HO	41AAJ8145	+987	+23	+17

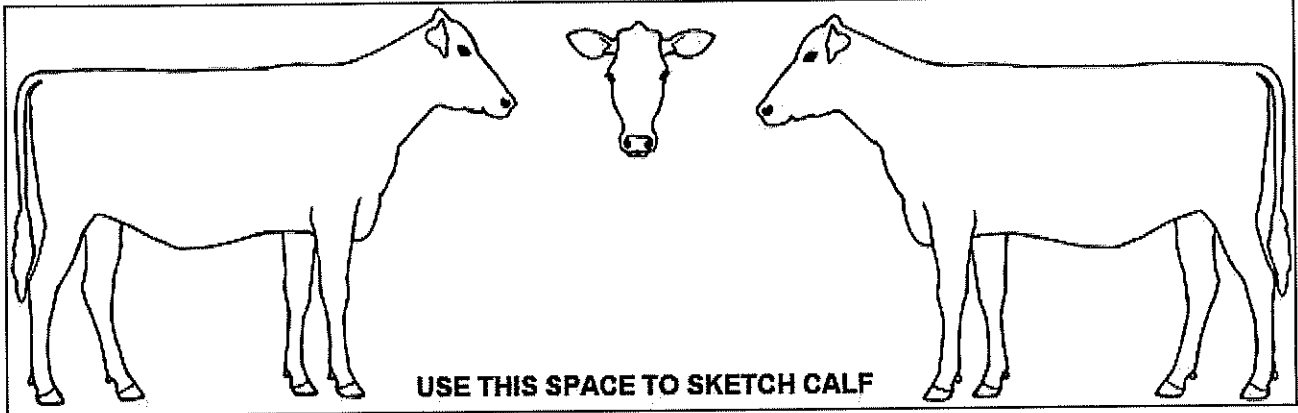

SIRE: WOODCREST SSI WNKA BOWIE-ET

MGS: MR WABASH-WAY DOM EDISON-ET

Permanent ID AI Code/Name	Breed	PTA (CDCB)		
		Milk	Fat	Pro
72541509 BOWIE	HO	+1182	+48	+26

Permanent ID AI Code/Name	Breed	PTA (CDCB)		
		Milk	Fat	Pro
69710400 EDISON	HO	+1519	+26	+17

DAM:

Index	Barn Name	Permanent ID	Breed	Birth Date	Successful Breed Date	Gestation Length	PTA (CDCB) / ERPA		
							Milk	Fat	Pro
1719	874	50623974	HO	03-08-13			+791	-2	+7
							+974	-33	+18

Dam's Production Data

Calving Date	Age at Clvng	305 Day Lactation					Complete Lactation			ME Lactation			Herdmate Deviation			
		Milk	% Fat	Fat	% Pro	Pro	DIM	Milk	Fat	Pro	Milk	Fat	Pro	Milk	Fat	Pro
09-17-15	2-06	22017	3.6	799	2.9	629	366	25601	930	739	26200	919	726	+595	-76	+3
11-15-16	3-08	24267	3.6	868	2.9	693	314	24713	887	709	24995	877	703	+926	-58	-7
12-01-17	4-08	27607	3.5	965	2.8	785	337	29753	1051	857	27055	946	783	+2375	+3	+75

Breeding Record

Date to Breed: 01-15-18

1st Breeding		2nd Breeding		3rd Breeding		4th Breeding	
Date	Bull	Date	Bull	Date	Bull	Date	Bull
	*DIAG OPEN						

1146

Birth Date	Breed	Permanent ID / RFID	PTA (CDCB)		
			Milk	Fat	Pro
11-16-16	HO	41AAJ8146	+916	+31	+25

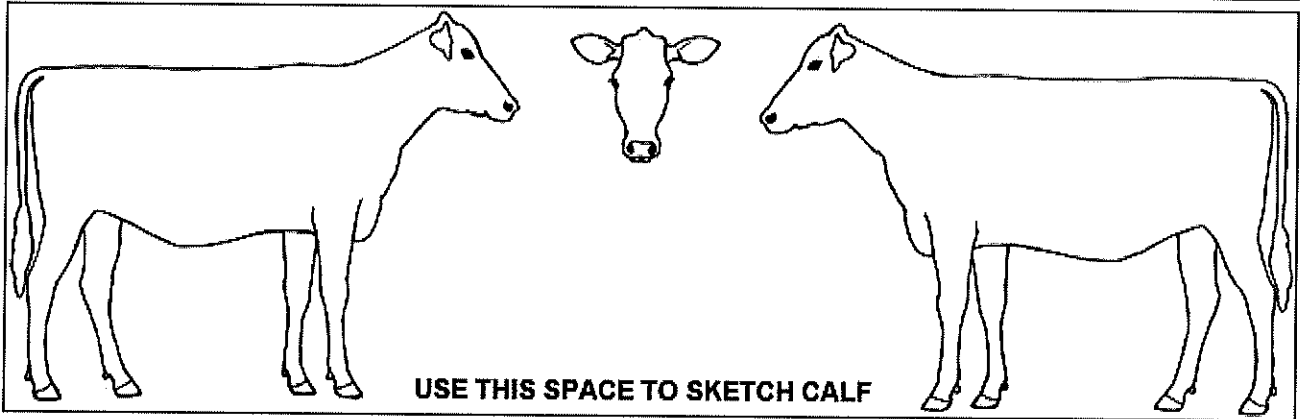

SIRE: WOODCREST SSI WNKA BOWIE-ET

MGS: UFM-DUBS OLEGANT-ET

Permanent ID AI Code/Name	Breed	PTA (CDCB)		
		Milk	Fat	Pro
72541509 BOWIE	HO	+1182	+48	+26

Permanent ID AI Code/Name	Breed	PTA (CDCB)		
		Milk	Fat	Pro
62658255 OLEGANT	HO	+614	+6	+20

DAM:

Index	Barn Name	Permanent ID	Breed	Birth Date	Successful Breed Date	Gestation Length	PTA (CDCB) / ERPA		
							Milk	Fat	Pro
944	944	50624044	HO	04-05-14			+649 +348	+13 +4	+24 +21

Dam's Production Data

Calving Date	Age at Clvng	305 Day Lactation					Complete Lactation			ME Lactation			Herdmate Deviation			
		Milk	% Fat	Fat	% Pro	Pro	DIM	Milk	Fat	Pro	Milk	Fat	Pro	Milk	Fat	Pro
11-16-16	2-07	22204	4.1	907	3.0	666	313	22575	922	680	25535	1016	756	+1481	+84	+48
10-26-17	3-06	16852	4.1	690	3.1	527	195	16852	690	527	24850	947	767	-437	-73	+15

Breeding Record

Date to Breed: 01-16-18

1st Breeding		2nd Breeding		3rd Breeding		4th Breeding	
Date	Bull	Date	Bull	Date	Bull	Date	Bull
08-25-18	FIREBALL						

◆ CALF PAGE DHI-204	41-72-7217 FARBER FARMS FARBER JON	Test Date: 11-02-2018 Processed: 11-05-2018
-------------------------------	--	--

1147

Birth Date	Breed	Permanent ID / RFID	PTA (CDCB)		
			Milk	Fat	Pro
11-18-16	HO	41AAJ8147	+864	+18	+16

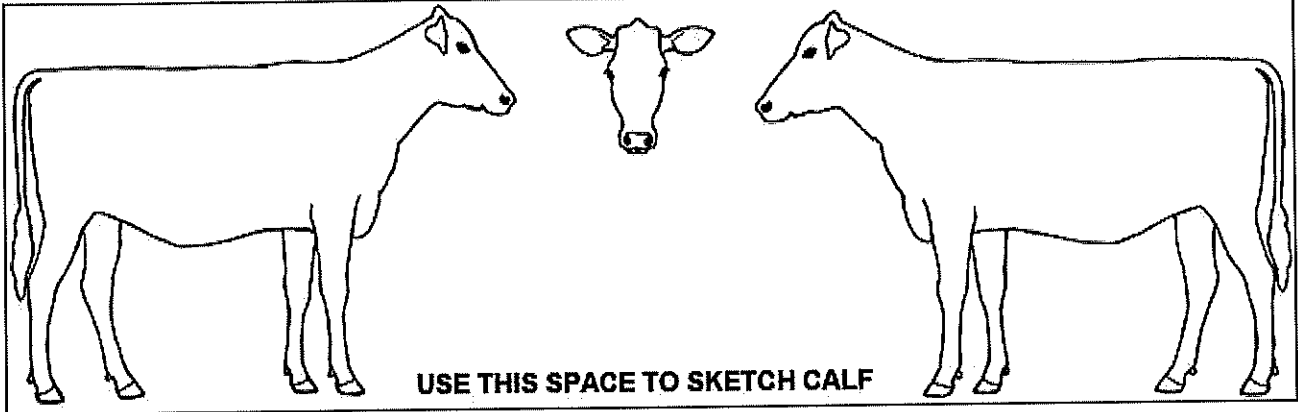

SIRE: WA-DEL BRYANT-ET

MGS: PHIL-RU POTTER ROLAND-ET

Permanent ID AI Code/Name	Breed	PTA (CDCB)		
		Milk	Fat	Pro
142148310 BRYANT	HO	+1338	+66	+43

Permanent ID AI Code/Name	Breed	PTA (CDCB)		
		Milk	Fat	Pro
136278496 ROLAND	HO	+1227	-11	+3

DAM:

Index	Barn Name	Permanent ID	Breed	Birth Date	Successful Breed Date	Gestation Length	PTA (CDCB) / ERPA		
							Milk	Fat	Pro
1712	868	50623968	HO	02-19-13			+389	-31	-12
							+183	-162	-62

Dam's Production Data

Calving Date	Age at Clvng	305 Day Lactation					Complete Lactation				ME Lactation			Herdmate Deviation		
		Milk	% Fat	Fat	% Pro	Pro	DIM	Milk	Fat	Pro	Milk	Fat	Pro	Milk	Fat	Pro
09-15-15	2-06	21047	3.3	685	2.6	541	369	24838	811	650	25046	788	624	-587	-210	-101
11-18-16	3-08	24712	3.0	744	2.6	642	311	25049	757	653	25453	751	651	+1397	-188	-60
10-27-17	4-08	17984	3.1	565	2.6	470	194	17984	565	470	25224	762	659	-79	-250	-88

Breeding Record

Date to Breed: 01-18-18

1st Breeding		2nd Breeding		3rd Breeding		4th Breeding	
Date	Bull	Date	Bull	Date	Bull	Date	Bull
07-05-18	7HO13328	08-09-18	7HO12726	09-20-18	LYLAS		

1150

Birth Date	Breed	Permanent ID / RFID	PTA (CDCB)		
			Milk	Fat	Pro
11-29-16	HO	41AAJ8150	+170	+19	+2

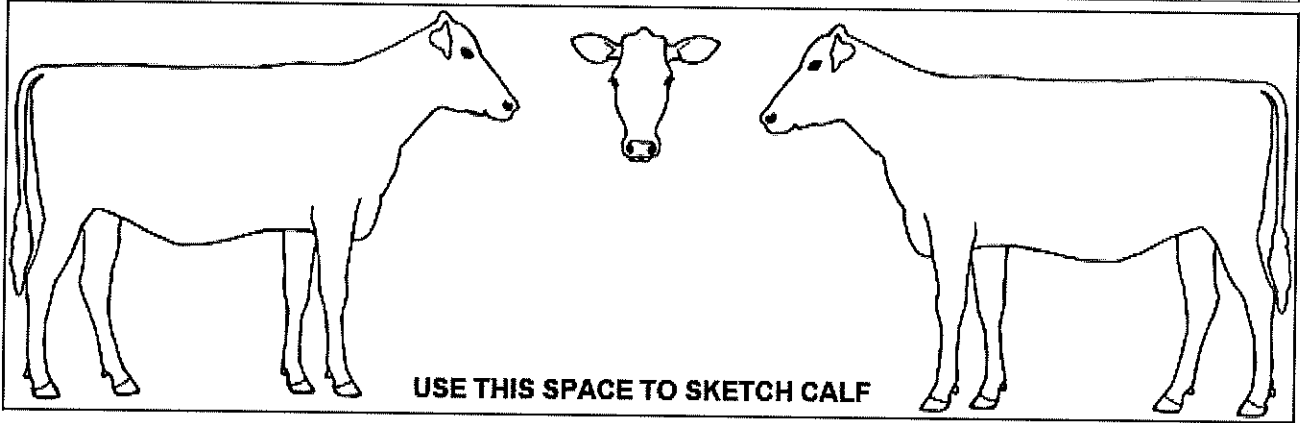

SIRE: WOODCREST SSI WNKA BOWIE-ET

MGS: VALLEYVILLE MUSKETEER

Permanent ID AI Code/Name	Breed	PTA (CDCB)		
		Milk	Fat	Pro
72541509 BOWIE	HO	+1182	+48	+26

Permanent ID AI Code/Name	Breed	PTA (CDCB)		
		Milk	Fat	Pro
9725448 MUSKETEER	HO	-318	+17	-2

DAM:

Index	Barn Name	Permanent ID	Breed	Birth Date	Successful Breed Date	Gestation Length	PTA (CDCB) / ERPA		
							Milk	Fat	Pro
967	967	50624067	HO	07-15-14			-842 -4777	-10 -115	-23 -156

Dam's Production Data

Calving Date	Age at Clvng	305 Day Lactation					Complete Lactation			ME Lactation			Herdmate Deviation			
		Milk	% Fat	Fat	% Pro	Pro	DIM	Milk	Fat	Pro	Milk	Fat	Pro	Milk	Fat	Pro
11-29-16	2-04	16827	4.5	756	2.8	474	360	19368	873	556	19856	877	555	-4360	-58	-159
01-15-18	3-06	9187	4.5	417	2.7	251	179	9187	417	251	14526	647	400	-9971	-288	-308

Breeding Record

Date to Breed: 01-29-18

1st Breeding		2nd Breeding		3rd Breeding		4th Breeding	
Date	Bull	Date	Bull	Date	Bull	Date	Bull
06-06-18	HAROLDO						

CALF PAGE DHI-204	41-72-7217 FARBER FARMS FARBER JON	Test Date: 11-02-2018 Processed: 11-05-2018
-----------------------------	--	--

1152

Birth Date	Breed	Permanent ID / RFID	PTA (CDCB)		
			Milk	Fat	Pro
12-14-16	HO	41AAJ8152	+1496	+41	+32

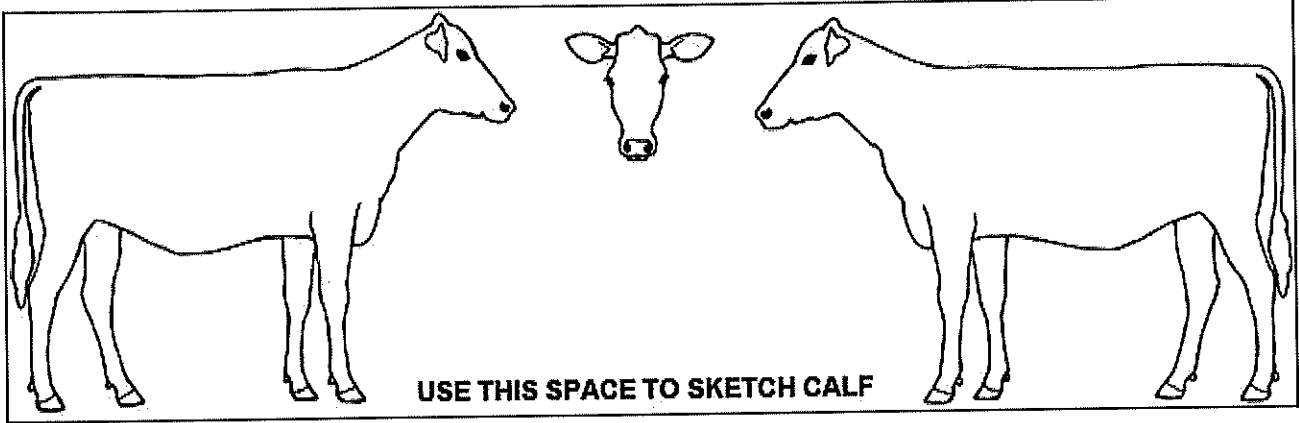

SIRE: S-S-I MCCUTCHEN TRAYNOR-ET

MGS: BOMAZ POTTER PLATO-ET

Permanent ID AI Code/Name	Breed	PTA (CDCB)		
		Milk	Fat	Pro
840003009554734 TRAYNOR	HO	+2221	+68	+55

Permanent ID AI Code/Name	Breed	PTA (CDCB)		
		Milk	Fat	Pro
62297905 PLATO	HO	+580	+29	-4

DAM:

Index	Barn Name	Permanent ID	Breed	Birth Date	Successful Breed Date	Gestation Length	PTA (CDCB) / ERPA		
							Milk	Fat	Pro
1683	840	50623940	HO	08-29-12			+770 +3889	+14 +36	+8 +61

Dam's Production Data

Calving Date	Age at Clvng	305 Day Lactation					Complete Lactation				ME Lactation			Herdmate Deviation		
		Milk	% Fat	Fat	% Pro	Pro	DIM	Milk	Fat	Pro	Milk	Fat	Pro	Milk	Fat	Pro
06-20-15	2-09	26049	3.8	985	2.7	703	467	38066	1416	1055	30738	1143	794	+5677	+150	+67
12-14-16	4-03	31101	3.2	1009	2.7	835	309	31280	1016	841	31101	999	837	+6440	+45	+112
12-11-17	5-03	17558	3.1	540	2.6	461	149	17558	540	461	28394	890	778	+3437	-51	+64

Breeding Record

Date to Breed: 02-13-18

1st Breeding		2nd Breeding		3rd Breeding		4th Breeding	
Date	Bull	Date	Bull	Date	Bull	Date	Bull
08-27-18	FIREBALL						

CALF PAGE DHI-204	41-72-7217 FARBER FARMS FARBER JON	Test Date: 11-02-2018 Processed: 11-05-2018
-----------------------------	---	--

1155

Birth Date	Breed	Permanent ID / RFID	PTA (CDCB)		
			Milk	Fat	Pro
02-14-17	HO	41AAJ8155	+592	+22	+7

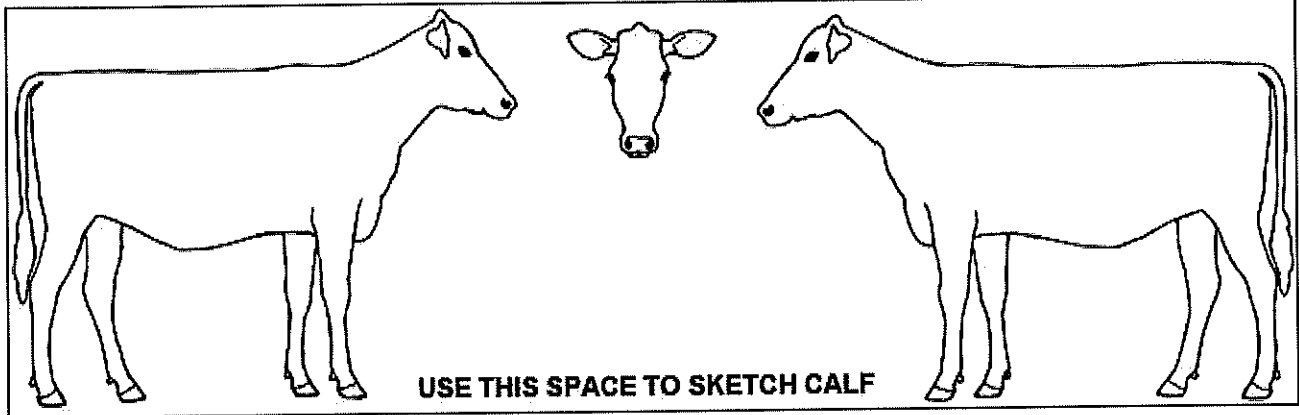

SIRE: WOODCREST SSI WNKA BOWIE-ET

MGS: LOTTA-HILL SHOTTLE 41-ET

Permanent ID AI Code/Name	Breed	PTA (CDCB)		
		Milk	Fat	Pro
72541509 BOWIE	HO	+1182	+48	+26

Permanent ID AI Code/Name	Breed	PTA (CDCB)		
		Milk	Fat	Pro
62942427 HILL	HO	+1201	+35	+18

DAM:

Index	Barn Name	Permanent ID	Breed	Birth Date	Successful Breed Date	Gestation Length	PTA (CDCB) / ERPA		
							Milk	Fat	Pro
1612	779	50618579	HO	11-02-11			+2 -1013	-4 -64	-13 -83

Dam's Production Data

Calving Date	Age at Clvng	305 Day Lactation					Complete Lactation				ME Lactation			Herdmate Deviation		
		Milk	% Fat	Fat	% Pro	Pro	DIM	Milk	Fat	Pro	Milk	Fat	Pro	Milk	Fat	Pro
11-20-14	3-00	23145	4.1	942	2.8	656	350	25085	1028	719	25460	1008	697	+243	+7	-32
12-31-15	4-01	21017	3.8	809	2.6	554	301	21017	809	554	21353	814	564	-2768	-130	-157
02-14-17	5-03	23494	3.7	872	2.7	623	293	23494	872	623	23399	869	625	-1160	-82	-121
02-15-18	6-03	7585	3.7	282	2.6	194	83	7585	282	194	22156	779	583	-1380	-116	-103

Breeding Record

Date to Breed: 04-16-18

1st Breeding		2nd Breeding		3rd Breeding		4th Breeding	
Date	Bull	Date	Bull	Date	Bull	Date	Bull

1156

Birth Date	Breed	Permanent ID / RFID	PTA (CDCB)		
			Milk	Fat	Pro
03-04-17	HO	41AAJ8156	+543	+40	+22

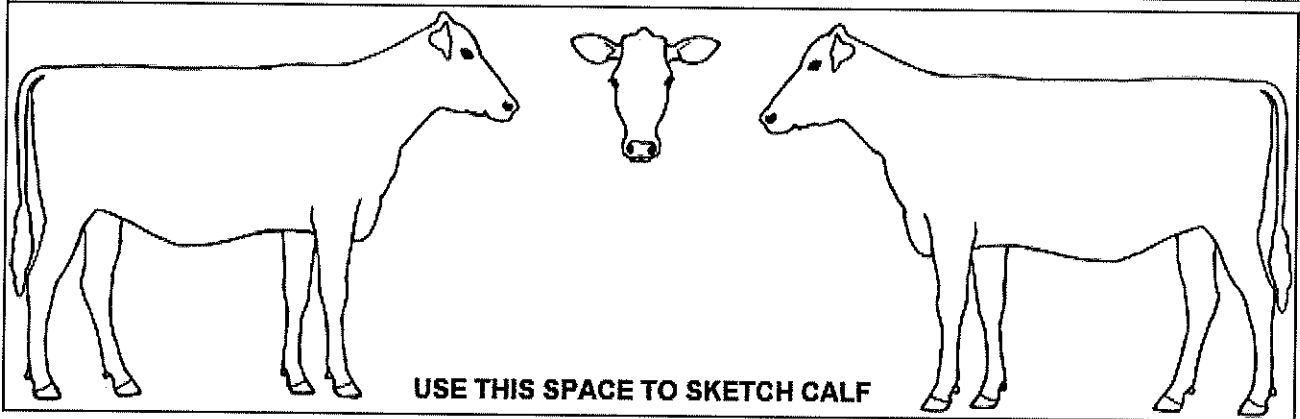

SIRE: SEAGULL-BAY SUPERSIRE-ET

MGS: CO-OP FREDDIE SOBIESKI

Permanent ID AI Code/Name	Breed	PTA (CDCB)		
		Milk	Fat	Pro
69981349 SUPERSIRE	HO	+1938	+97	+61

Permanent ID AI Code/Name	Breed	PTA (CDCB)		
		Milk	Fat	Pro
65801592 SOBIESKI	HO	+494	+44	+28

DAM:

Index	Barn Name	Permanent ID	Breed	Birth Date	Successful Breed Date	Gestation Length	PTA (CDCB) / ERPA		
							Milk	Fat	Pro
1646	809	50623909	HO	05-18-12			-853 -3753	-17 -108	-17 -77

Dam's Production Data

Calving Date	Age at Clvng	305 Day Lactation					Complete Lactation			ME Lactation			Herdmate Deviation			
		Milk	% Fat	Fat	% Pro	Pro	DIM	Milk	Fat	Pro	Milk	Fat	Pro	Milk	Fat	Pro
11-19-14	2-06	17807	4.2	744	3.1	550	433	23213	1011	766	20656	841	631	-4710	-165	-100
03-13-16	3-09	19377	4.1	794	3.3	630	319	19930	820	652	20346	826	648	-4474	-113	-85
03-04-17	4-09	17607	4.3	755	3.2	568	270	17607	755	568	19162	830	627	-5827	-154	-122

Breeding Record

Date to Breed: 05-04-18

1st Breeding		2nd Breeding		3rd Breeding		4th Breeding	
Date	Bull	Date	Bull	Date	Bull	Date	Bull

◆ CALF PAGE DHI-204	41-72-7217 FARBER FARMS FARBER JON	Test Date: 11-02-2018 Processed: 11-05-2018
-------------------------------	--	--

1158

Birth Date	Breed	Permanent ID / RFID	PTA (CDCB)		
			Milk	Fat	Pro
03-11-17	HO	41AAJ8158	+504	+19	+16

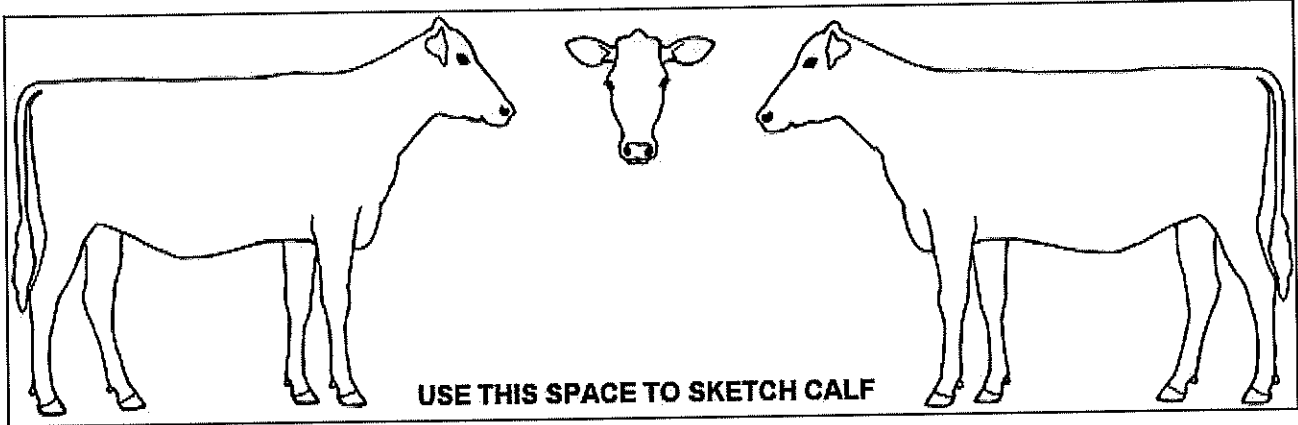

SIRE: BUTZ-BUTLER SHOTGLASS-ET

MGS: NOR-BERT RETAIL-ET

Permanent ID AI Code/Name	Breed	PTA (CDCB)		
		Milk	Fat	Pro
70476870 SHOTGLASS	HO	+1466	+53	+36

Permanent ID AI Code/Name	Breed	PTA (CDCB)		
		Milk	Fat	Pro
64788402 RETAIL	HO	-634	-25	-10

DAM:

Index	Barn Name	Permanent ID	Breed	Birth Date	Successful Breed Date	Gestation Length	PTA (CDCB) / ERPA		
							Milk	Fat	Pro
1547	722	50618522	HO	03-30-11			-459 +1586	-16 +10	-5 +80

Dam's Production Data

Calving Date	Age at Clvng	305 Day Lactation					Complete Lactation				ME Lactation			Herdmate Deviation		
		Milk	% Fat	Fat	% Pro	Pro	DIM	Milk	Fat	Pro	Milk	Fat	Pro	Milk	Fat	Pro
04-07-14	3-00	22065	3.7	827	3.1	690	333	23816	896	749	24713	918	747	-295	-99	+5
04-17-15	4-00	23090	3.7	857	3.0	704	284	23090	857	704	25185	937	765	+863	-15	+68
03-21-16	4-11	26175	3.4	894	3.1	814	311	26401	904	822	26175	885	807	+1524	-53	+79
03-11-17	5-11	27034	4.2	1128	3.1	837	300	27034	1128	837	26674	1112	828	+1914	+136	+85
03-02-18	6-11						246	26391	893	820	29262	1018	945	+5504	+90	+239

Breeding Record

Date to Breed: 11-11-18

1st Breeding		2nd Breeding		3rd Breeding		4th Breeding	
Date	Bull	Date	Bull	Date	Bull	Date	Bull
10-21-18	MORGAN						

1159 : MELB

Birth Date	Breed	Permanent ID / RFID	PTA (CDCB)		
			Milk	Fat	Pro
03-12-17	HO	41AAJ8159	+513	+25	+13

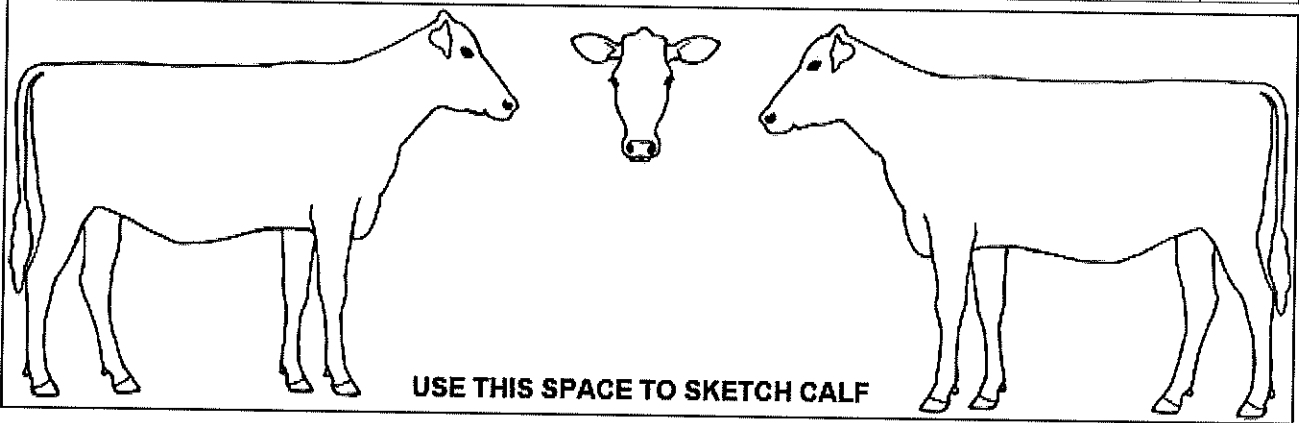

SIRE: DYMENTHOLM S SYMPATICO

MGS: GLEN-TOCTIN ACHIEVE-RED-ET

Permanent ID AI Code/Name	Breed	PTA (CDCB)		
		Milk	Fat	Pro
11004723 SYMPTC*RC	HO	+1567	+64	+39

Permanent ID AI Code/Name	Breed	PTA (CDCB)		
		Milk	Fat	Pro
139230547 ACHIEV-RD	HO	-150	+19	+9

DAM:

Index	Barn Name	Permanent ID	Breed	Birth Date	Successful Breed Date	Gestation Length	PTA (CDCB) / ERPA		
							Milk	Fat	Pro
1569	MYSTIC	50618541	HO	06-01-11			-541	-14	-13
							-2342	-44	-62

Dam's Production Data

Calving Date	Age at Clvng	305 Day Lactation					Complete Lactation			ME Lactation			Herdmate Deviation			
		Milk	% Fat	Fat	% Pro	Pro	DIM	Milk	Fat	Pro	Milk	Fat	Pro	Milk	Fat	Pro
04-12-14	2-10	19667	4.1	797	3.1	601	328	20885	851	642	22420	901	662	-2676	-117	-84
04-28-15	3-10	23431	4.1	957	3.0	710	301	23431	957	710	24823	1014	745	+497	+65	+48
04-03-16	4-10	21967	4.2	918	3.0	661	298	21967	918	661	22478	939	676	-2534	-6	-59
03-12-17	5-09	22331	4.1	910	3.0	670	299	22331	910	670	22101	901	667	-2835	-83	-82
02-28-18	6-08	9773	4.3	420	2.9	281	142	9773	420	281	16966	785	499	-6507	-124	-195

Breeding Record

Date to Breed: 11-07-18

1st Breeding		2nd Breeding		3rd Breeding		4th Breeding	
Date	Bull	Date	Bull	Date	Bull	Date	Bull
10-17-18	RUSTY-RED						

◆ CALF PAGE DHI-204	41-72-7217 FARBER FARMS FARBER JON	Test Date: 11-02-2018 Processed: 11-05-2018
-------------------------------	--	--

1160

Birth Date	Breed	Permanent ID / RFID	PTA (CDCB)		
			Milk	Fat	Pro
03-27-17	HO	41AAJ8160	+893	+47	+27

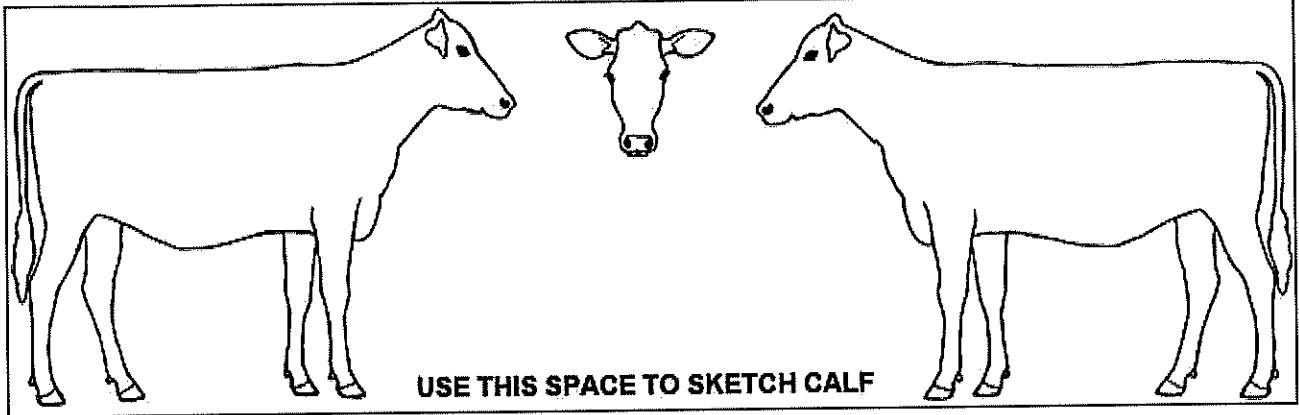

SIRE: NO-FLA EMULATE 30309-ET

MGS: LINCOLN-HILL SHOT LASER-ET

Permanent ID AI Code/Name	Breed	PTA (CDCB)		
		Milk	Fat	Pro
70108508 EMULATE	HO	+1490	+70	+45

Permanent ID AI Code/Name	Breed	PTA (CDCB)		
		Milk	Fat	Pro
62072898 SHOT	HO	+332	+38	+5

DAM:

Index	Barn Name	Permanent ID	Breed	Birth Date	Successful Breed Date	Gestation Length	PTA (CDCB) / ERPA		
							Milk	Fat	Pro
1754	905	50624005	HO	08-02-13			+296 +1370	+23 +43	+9 +59

Dam's Production Data

Calving Date	Age at Clvng	305 Day Lactation					Complete Lactation			ME Lactation			Herdmate Deviation			
		Milk	% Fat	Fat	% Pro	Pro	DIM	Milk	Fat	Pro	Milk	Fat	Pro	Milk	Fat	Pro
04-12-16	2-08	21773	4.1	883	3.1	673	289	21773	883	673	26276	1061	800	+1344	+119	+68
03-27-17	3-07	25212	3.8	951	3.2	817	300	25212	951	817	26950	1008	855	+2201	+28	+113
03-07-18	4-07	7065	3.5	249	2.9	204	63	7065	249	204	26420	965	784	+1934	+27	+55

Breeding Record

Date to Breed: 05-27-18

1st Breeding		2nd Breeding		3rd Breeding		4th Breeding	
Date	Bull	Date	Bull	Date	Bull	Date	Bull

1161

Birth Date	Breed	Permanent ID / RFID	PTA (CDCB)		
			Milk	Fat	Pro
03-30-17	HO	41AAJ8161	+684	+22	+22

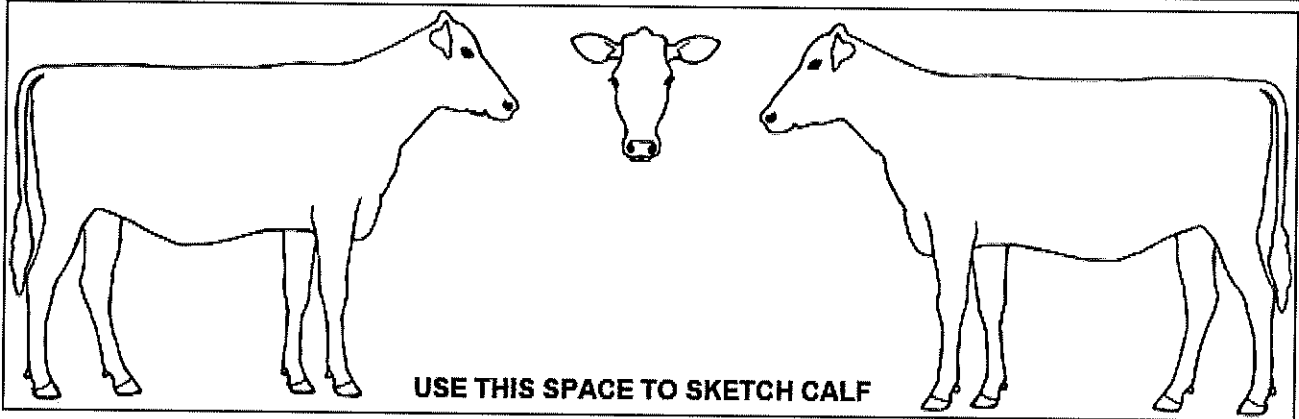

SIRE: GENERATIONS EPIC

MGS:

Permanent ID AI Code/Name	Breed	PTA (CDCB)		
		Milk	Fat	Pro
11104016 EPIC	HO	+976	+27	+31

Permanent ID AI Code/Name	Breed	PTA (CDCB)		
		Milk	Fat	Pro

DAM:

Index	Barn Name	Permanent ID	Breed	Birth Date	Successful Breed Date	Gestation Length	PTA (CDCB) / ERPA		
							Milk	Fat	Pro
1638	802	50618602	HO	04-07-12			+781	+150	+9

Dam's Production Data

Calving Date	Age at Clvng	305 Day Lactation					Complete Lactation				ME Lactation			Herdmate Deviation		
		Milk	% Fat	Fat	% Pro	Pro	DIM	Milk	Fat	Pro	Milk	Fat	Pro	Milk	Fat	Pro
04-18-15	3-00	21068	4.7	990	2.9	607	283	21068	990	607	25200	1172	700	+878	+226	+2
03-17-16	3-11	24740	4.3	1076	3.0	737	315	25299	1101	756	25730	1108	754	+1066	+177	+25
03-30-17	4-11	25957	4.5	1179	2.9	762	420	30162	1392	916	25957	1167	755	+1169	+194	+10

Breeding Record

Date to Breed: 11-19-18

1st Breeding		2nd Breeding		3rd Breeding		4th Breeding	
Date	Bull	Date	Bull	Date	Bull	Date	Bull
10-08-18	EPIC						

CALF PAGE DHI-204	41-72-7217 FARBER FARMS FARBER JON	Test Date: 11-02-2018 Processed: 11-05-2018
-----------------------------	---	--

1165

Birth Date	Breed	Permanent ID / RFID	PTA (CDCB)		
			Milk	Fat	Pro
04-08-17	HO	41AAJ8165	+289	+31	+16

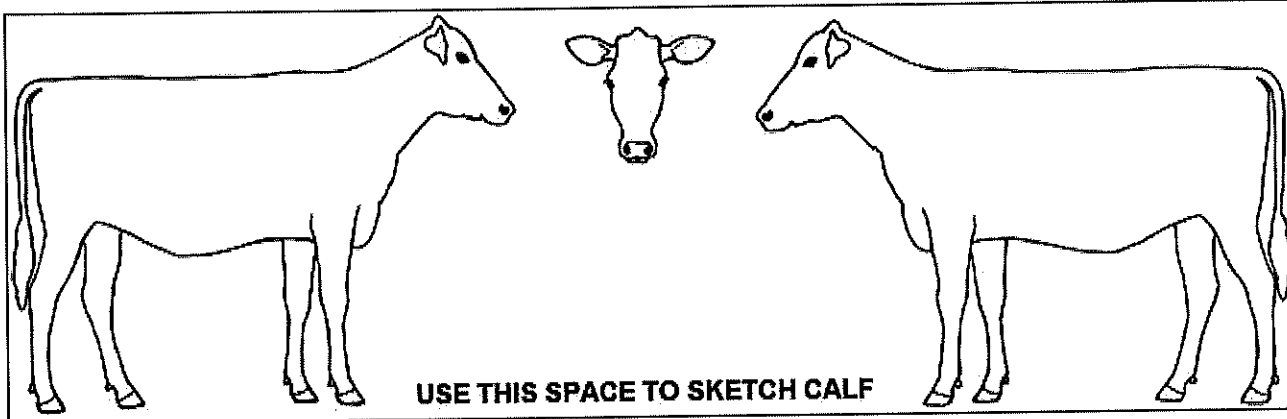

SIRE: BOSSIR SYMP ALACAZAM-RED

MGS: MD-VALLEYVUE CARSON-RED-ET

Permanent ID AI Code/Name	Breed	PTA (CDCB)		
		Milk	Fat	Pro
72254590 ALACZM-RD	HO	-21	+25	+10

Permanent ID AI Code/Name	Breed	PTA (CDCB)		
		Milk	Fat	Pro
66463056 CARSON-RD	HO	+1127	+5	+20

DAM:

Index	Barn Name	Permanent ID	Breed	Birth Date	Successful Breed Date	Gestation Length	PTA (CDCB) / ERPA		
							Milk	Fat	Pro
981	981	50624081	HO	09-11-14			+598 +2408	+36 +163	+22 +95

Dam's Production Data

Calving Date	Age at Clvng	305 Day Lactation					Complete Lactation			ME Lactation			Herdmate Deviation			
		Milk	% Fat	Fat	% Pro	Pro	DIM	Milk	Fat	Pro	Milk	Fat	Pro	Milk	Fat	Pro
04-08-17	2-06	24999	4.5	1125	3.2	810	328	26472	1202	859	29749	1316	944	+4815	+325	+190
04-14-18	3-07	2263	4.8	108	3.3	75	25	2263	108	75						

Breeding Record

Date to Breed: 11-06-18

1st Breeding		2nd Breeding		3rd Breeding		4th Breeding	
Date	Bull	Date	Bull	Date	Bull	Date	Bull
10-16-18	RUSTY-RED						

1166

Birth Date	Breed	Permanent ID / RFID	PTA (CDCB)		
			Milk	Fat	Pro
04-11-17	HO	41AAJ8166	+249	+25	+11

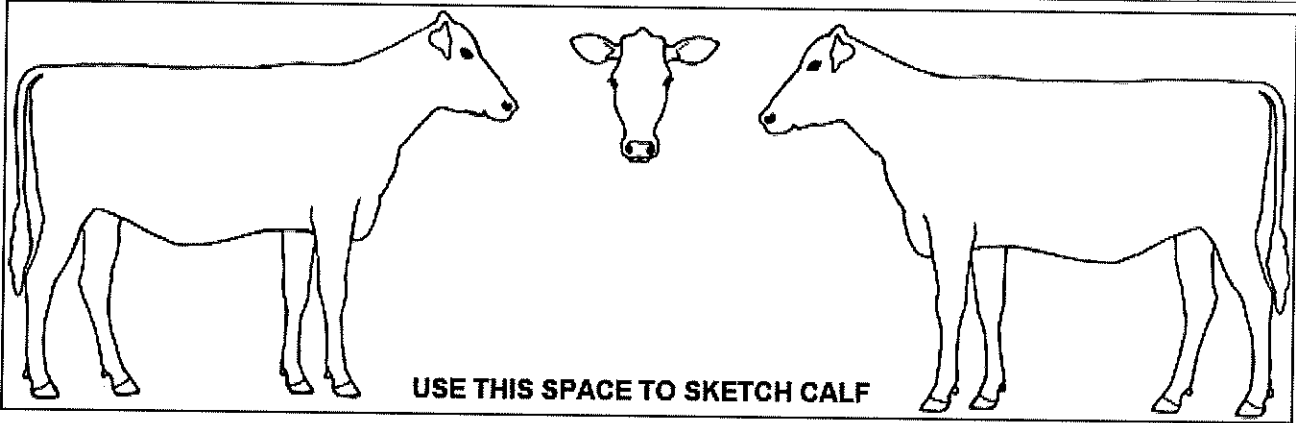

SIRE: CO-OP AVENGER-ET

MGS: REGANCREST BALTIMOR-ET

Permanent ID AI Code/Name	Breed	PTA (CDCB)		
		Milk	Fat	Pro
72115566 AVENGER	HO	+13	+26	+9

Permanent ID AI Code/Name	Breed	PTA (CDCB)		
		Milk	Fat	Pro
61898426 BALTIMORE	HO	+575	+10	+9

DAM:

Index	Barn Name	Permanent ID	Breed	Birth Date	Successful Breed Date	Gestation Length	PTA (CDCB) / ERPA		
							Milk	Fat	Pro
965	965	50624065	HO	07-21-14			+485 +239	+24 +91	+12 +15

Dam's Production Data

Calving Date	Age at Clvng	305 Day Lactation					Complete Lactation			ME Lactation			Herdmate Deviation			
		Milk	% Fat	Fat	% Pro	Pro	DIM	Milk	Fat	Pro	Milk	Fat	Pro	Milk	Fat	Pro
04-11-17	2-08	20342	4.8	976	3.2	644	285	20342	976	644	24825	1184	774	-235	+188	+16
03-26-18	3-08	4538	4.8	217	2.9	133	44	4538	217	133	25443	1064	759	+955	+83	+29

Breeding Record

Date to Breed: 11-03-18

1st Breeding		2nd Breeding		3rd Breeding		4th Breeding	
Date	Bull	Date	Bull	Date	Bull	Date	Bull
10-13-18	EPIC						

1167

Birth Date	Breed	Permanent ID / RFID	PTA (CDCB)		
			Milk	Fat	Pro
04-20-17	HO	41AAJ8167	+487	+23	+26

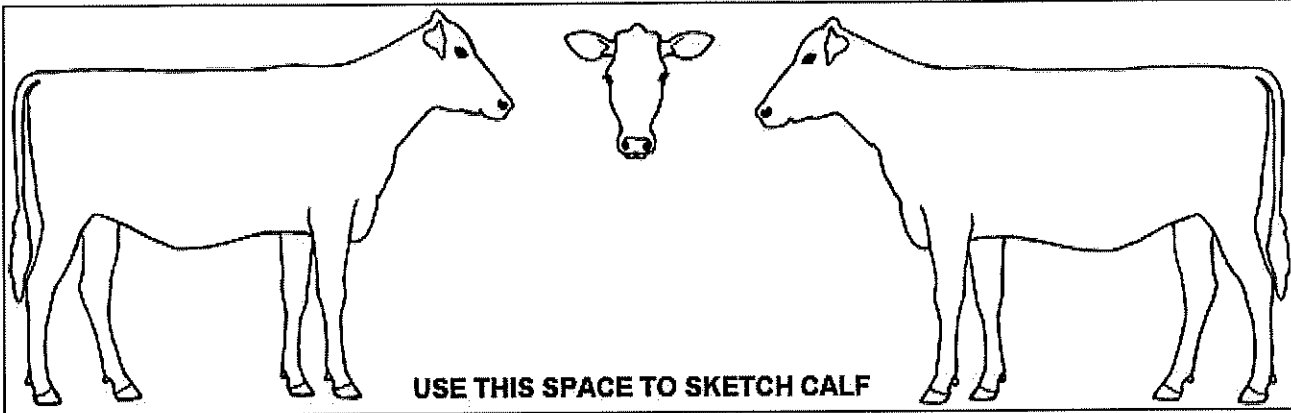

SIRE: RIVER-BRIDGE CO-OP TROY-ET

MGS: DE-SU WATSON

Permanent ID AI Code/Name	Breed	PTA (CDCB)		
		Milk	Fat	Pro
71753166 TROY	HO	+950	+34	+38

Permanent ID AI Code/Name	Breed	PTA (CDCB)		
		Milk	Fat	Pro
64700377 WATSON	HO	-38	+45	+20

DAM:

Index	Barn Name	Permanent ID	Breed	Birth Date	Successful Breed Date	Gestation Length	PTA (CDCB) / ERPA		
							Milk	Fat	Pro
970	970	50624070	HO	08-22-14			+23 -1197	+12 -3	+14 -7

Dam's Production Data

Calving Date	Age at Clvng	305 Day Lactation					Complete Lactation			ME Lactation			Herdmate Deviation			
		Milk	% Fat	Fat	% Pro	Pro	DIM	Milk	Fat	Pro	Milk	Fat	Pro	Milk	Fat	Pro
04-20-17	2-07	19257	4.5	857	3.4	646	316	19809	884	666	22723	994	746	-2394	-5	-13
04-06-18	3-07	2378	3.8	91	3.4	81	33	2378	91	81						

Breeding Record

Date to Breed: 11-03-18

1st Breeding		2nd Breeding		3rd Breeding		4th Breeding	
Date	Bull	Date	Bull	Date	Bull	Date	Bull
10-13-18	EPIC						

1171

Birth Date	Breed	Permanent ID / RFID	PTA (CDCB)		
			Milk	Fat	Pro
05-08-17	HO	41AAJ8171	+501	+56	+25

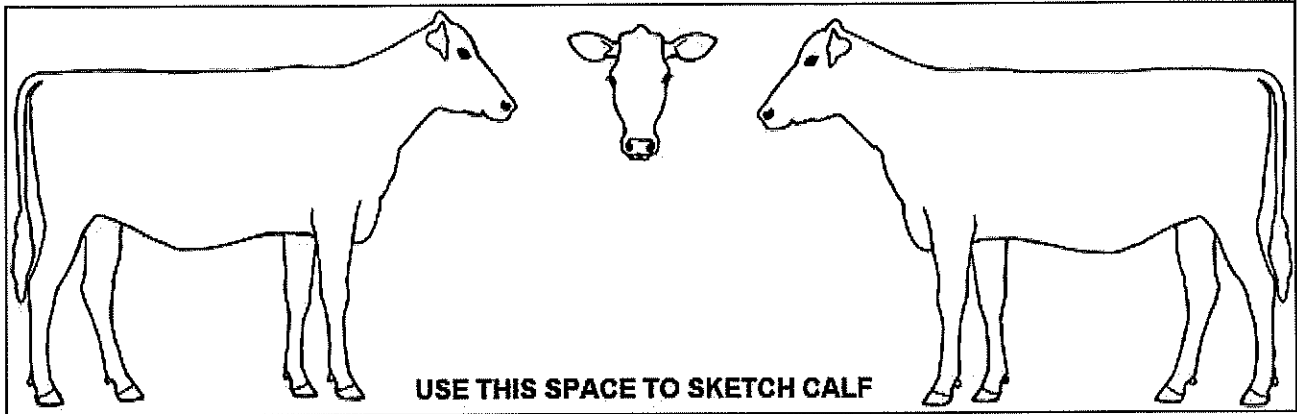

SIRE: SEAGULL-BAY SUPERSIRE-ET

MGS: WHITMAN O MAN AWESOME ANDY

Permanent ID AI Code/Name	Breed	PTA (CDCB)		
		Milk	Fat	Pro
69981349 SUPERSIRE	HO	+1938	+97	+61

Permanent ID AI Code/Name	Breed	PTA (CDCB)		
		Milk	Fat	Pro
135962420 AWESOME	HO	-133	+54	+13

DAM:

Index	Barn Name	Permanent ID	Breed	Birth Date	Successful Breed Date	Gestation Length	PTA (CDCB) / ERPA		
							Milk	Fat	Pro
1479	660	50614760	HO	06-21-10			-936	+15	-12
							-4197	-21	-59

Dam's Production Data

Calving Date	Age at Clvng	305 Day Lactation					Complete Lactation			ME Lactation			Herdmate Deviation			
		Milk	% Fat	Fat	% Pro	Pro	DIM	Milk	Fat	Pro	Milk	Fat	Pro	Milk	Fat	Pro
04-23-13	2-10	17464	5.1	895	3.4	601	302	17464	895	601	20071	1020	668	-4869	+23	-65
04-18-14	3-09	16505	4.7	782	3.5	575	269	16505	782	575	18749	890	644	-6421	-127	-101
02-23-15	4-08	20113	5.0	996	3.3	661	365	21310	1056	707	20113	986	656	-5967	-32	-80
04-07-16	5-09	19783	4.6	914	3.2	629	346	20809	964	668	19783	914	629	-5286	-31	-107
05-08-17	6-10	21206	4.7	1000	3.3	708	298	21206	1000	708	21631	1030	728	-5069	-9	-62
04-14-18	7-09						203	17632	754	568	22217	993	730	-1703	+28	+3

Breeding Record

Date to Breed: 11-16-18

1st Breeding		2nd Breeding		3rd Breeding		4th Breeding	
Date	Bull	Date	Bull	Date	Bull	Date	Bull
10-05-18	LYLAS						

1172 : KATE

Birth Date	Breed	Permanent ID / RFID	PTA (CDCB)		
			Milk	Fat	Pro
05-14-17	HO	41AAJ8172	+701	+35	+22

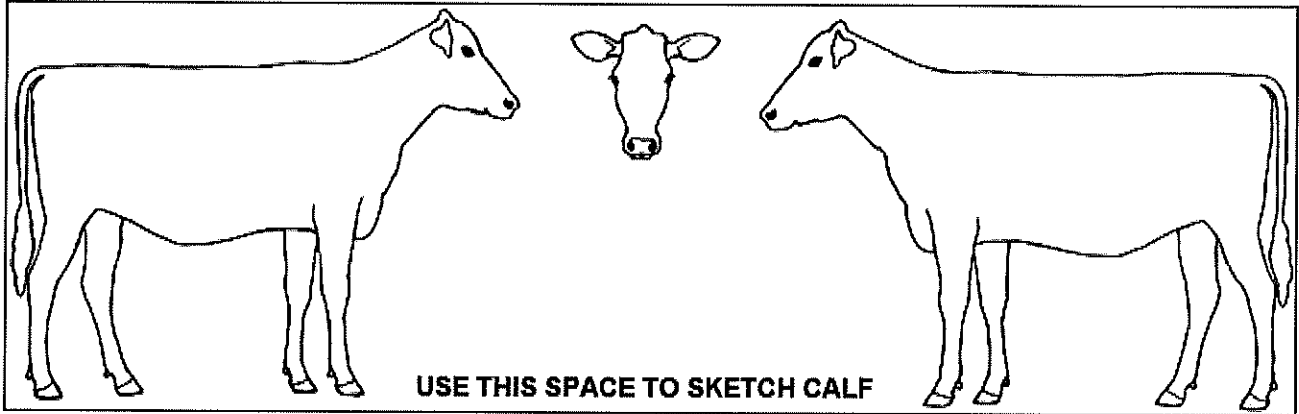

SIRE: MOUNTFIELD SSI DCY MOGUL-ET

MGS: BREMER ALLEGRO MAXUM-ET

Permanent ID AI Code/Name	Breed	PTA (CDCB)		
		Milk	Fat	Pro
69002462 MOGUL	HO	+1202	+77	+39

Permanent ID AI Code/Name	Breed	PTA (CDCB)		
		Milk	Fat	Pro
137375664 MAXUM	HO	+1133	+44	+33

DAM:

Index	Barn Name	Permanent ID	Breed	Birth Date	Successful Breed Date	Gestation Length	PTA (CDCB) / ERPA		
							Milk	Fat	Pro
1701	KEYTONA	50623957	HO	10-19-12			+200 -1588	-7 -162	+4 -71

Dam's Production Data

Calving Date	Age at Clvng	305 Day Lactation					Complete Lactation				ME Lactation			Herdmate Deviation		
		Milk	% Fat	Fat	% Pro	Pro	DIM	Milk	Fat	Pro	Milk	Fat	Pro	Milk	Fat	Pro
06-27-15	2-08	18212	3.8	693	2.8	508	272	18212	693	508	23289	889	632	-1924	-109	-98
05-27-16	3-07	23508	3.2	748	2.8	657	296	23508	748	657	26179	829	717	+529	-147	-31
05-14-17	4-06	7154	2.3	167	2.8	197	83	7154	167	197	20677	572	606	-4936	-390	-153

Breeding Record

Date to Breed: 11-19-18

1st Breeding		2nd Breeding		3rd Breeding		4th Breeding	
Date	Bull	Date	Bull	Date	Bull	Date	Bull
10-08-18	LYLAS						

1174

Birth Date	Breed	Permanent ID / RFID	PTA (CDCB)		
			Milk	Fat	Pro
05-20-17	HO	41AAJ8174	+557	+56	+27

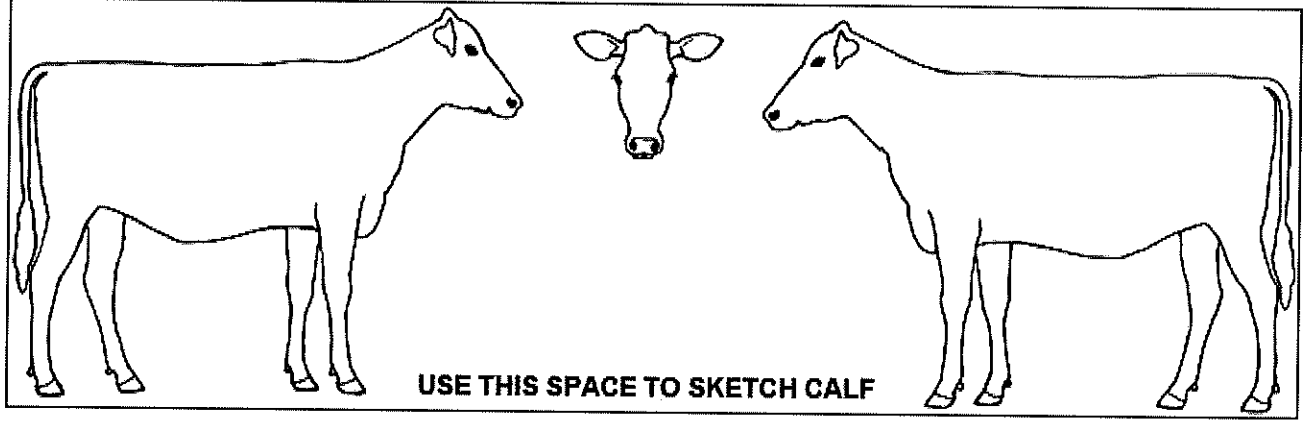

SIRE: MOUNTFIELD SSI DCY MOGUL-ET

MGS: RALMA GOLD CROWN-ET

Permanent ID AI Code/Name	Breed	PTA (CDCB)		
		Milk	Fat	Pro
69002462 MOGUL	HO	+1202	+77	+39

Permanent ID AI Code/Name	Breed	PTA (CDCB)		
		Milk	Fat	Pro
52774524 CROWN	HO	+241	+24	+23

DAM:

Index	Barn Name	Permanent ID	Breed	Birth Date	Successful Breed Date	Gestation Length	PTA (CDCB) / ERPA		
							Milk	Fat	Pro
1760	911	50624011	HO	08-16-13			-88	+34	+14
							-1367	+38	-14

Dam's Production Data

Calving Date	Age at Clvng	305 Day Lactation					Complete Lactation			ME Lactation			Herdmate Deviation			
		Milk	% Fat	Fat	% Pro	Pro	DIM	Milk	Fat	Pro	Milk	Fat	Pro	Milk	Fat	Pro
04-21-16	2-08	22268	4.6	1027	3.1	686	344	24320	1136	754	25831	1181	780	+890	+241	+48
05-20-17	3-09	7888	4.4	344	3.2	252	103	7888	344	252	20612	888	681	-4991	-126	-89

Breeding Record

Date to Breed: 11-07-18

1st Breeding		2nd Breeding		3rd Breeding		4th Breeding	
Date	Bull	Date	Bull	Date	Bull	Date	Bull
10-17-18	MORGAN						

1176

Birth Date	Breed	Permanent ID / RFID	PTA (CDCB)		
			Milk	Fat	Pro
05-27-17	HO	41AAJ8176	+684	+22	+22

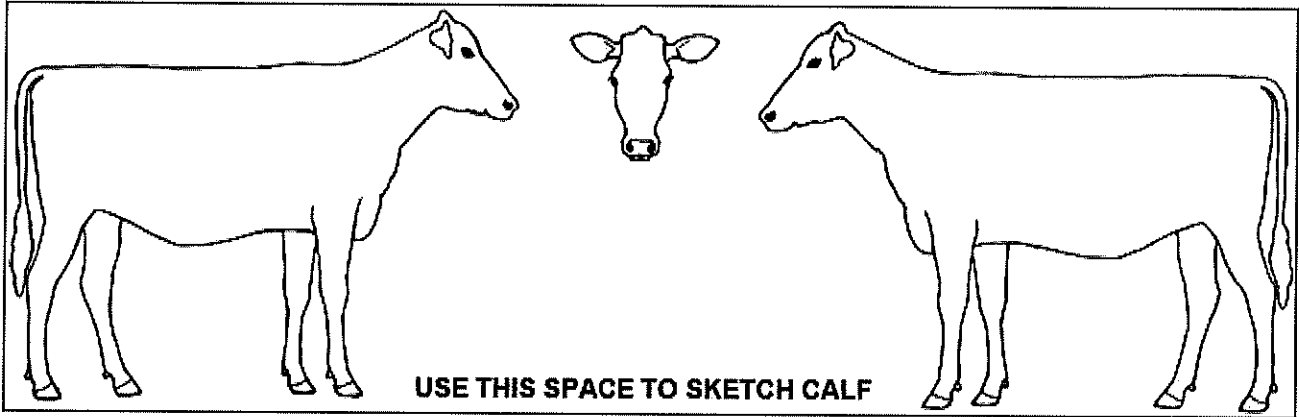

SIRE: GENERATIONS EPIC

MGS: OCONNORS JAY

Permanent ID AI Code/Name	Breed	PTA (CDCB)		
		Milk	Fat	Pro
11104016 EPIC	HO	+976	+27	+31

Permanent ID AI Code/Name	Breed	PTA (CDCB)		
		Milk	Fat	Pro
9565820 JAY	HO	+299	+25	+36

DAM:

Index	Barn Name	Permanent ID	Breed	Birth Date	Successful Breed Date	Gestation Length	PTA (CDCB) / ERPA		
							Milk	Fat	Pro
987	987	50624087	HO	10-10-14					

Dam's Production Data

Calving Date	Age at Clvng	305 Day Lactation					Complete Lactation				ME Lactation			Herdmate Deviation			
		Milk	% Fat	Fat	% Pro	Pro	DIM	Milk	Fat	Pro	Milk	Fat	Pro	Milk	Fat	Pro	
05-27-17	2-07																

Breeding Record

Date to Breed: 07-27-18

1st Breeding		2nd Breeding		3rd Breeding		4th Breeding	
Date	Bull	Date	Bull	Date	Bull	Date	Bull

1182

Birth Date	Breed	Permanent ID / RFID	PTA (CDCB)		
			Milk	Fat	Pro
06-11-17	HO	41AAJ8182	+891	+24	+35

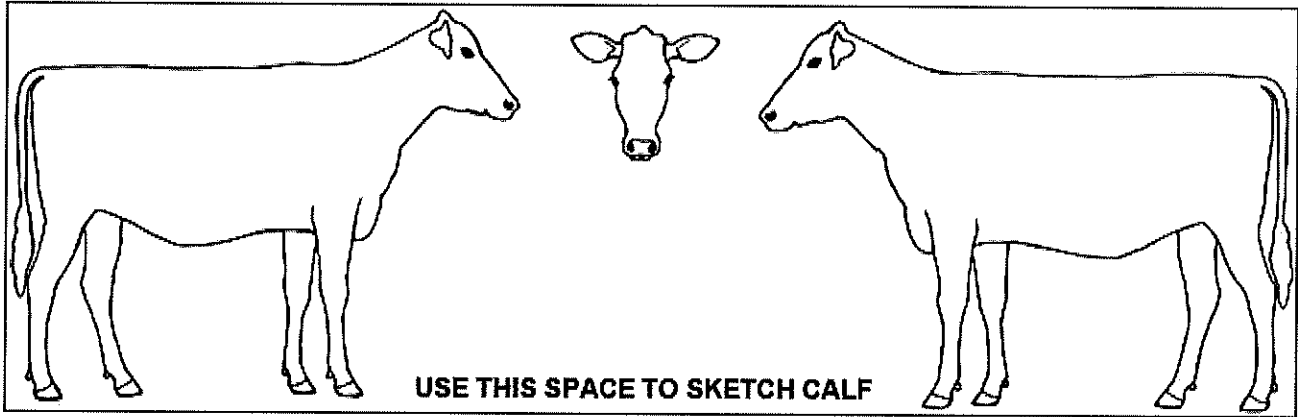

SIRE: S-S-I PARTYROCK PROFIT-ET

MGS: ENSENADA TABOO PLANET-ET

Permanent ID AI Code/Name	Breed	PTA (CDCB)		
		Milk	Fat	Pro
73431994 PROFIT	HO	+1174	+44	+53

Permanent ID AI Code/Name	Breed	PTA (CDCB)		
		Milk	Fat	Pro
60597003 PLANET	HO	+1486	+36	+43

DAM:

Index	Barn Name	Permanent ID	Breed	Birth Date	Successful Breed Date	Gestation Length	PTA (CDCB) / ERPA		
							Milk	Fat	Pro
977	977	50624077	HO	08-25-14			+608 -134	+3 -24	+16 -31

Dam's Production Data

Calving Date	Age at Clvng	305 Day Lactation					Complete Lactation				ME Lactation			Herdmate Deviation		
		Milk	% Fat	Fat	% Pro	Pro	DIM	Milk	Fat	Pro	Milk	Fat	Pro	Milk	Fat	Pro
06-11-17	2-09	22456	3.8	859	2.9	648	332	24576	942	711	26498	996	732	-268	-47	-62

Breeding Record

Date to Breed: 11-06-18

1st Breeding		2nd Breeding		3rd Breeding		4th Breeding	
Date	Bull	Date	Bull	Date	Bull	Date	Bull
10-16-18	MORGAN						

1183 : MAGGIE

Birth Date	Breed	Permanent ID / RFID	PTA (CDCB)		
			Milk	Fat	Pro
06-22-17	HO	41AAJ8183	+559	+17	+14

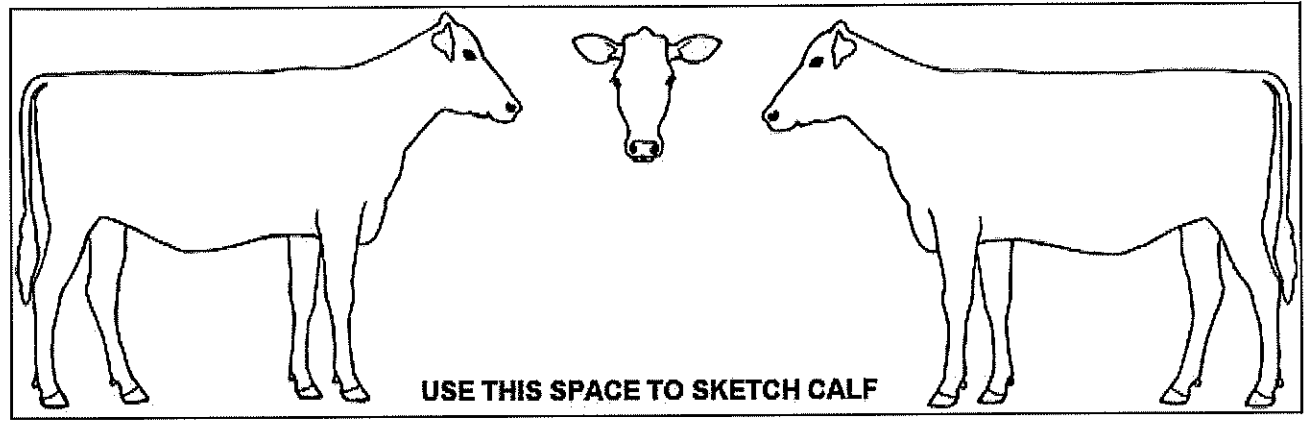

SIRE: DYMENTHOLM S SYMPATICO

MGS: BLONDIN LOTUS-ET

Permanent ID AI Code/Name	Breed	PTA (CDCB)		
		Milk	Fat	Pro
11004723 SYMPTC*RC	HO	+1567	+64	+39

Permanent ID AI Code/Name	Breed	PTA (CDCB)		
		Milk	Fat	Pro
107308984 LOTUS	HO	-634	-26	-5

DAM:

Index	Barn Name	Permanent ID	Breed	Birth Date	Successful Breed Date	Gestation Length	PTA (CDCB) / ERPA		
							Milk	Fat	Pro
1010	MAYBELL	41AAJ8010	HO	03-11-15			-449	-30	-12
							-252	-2	-35

Dam's Production Data

Calving Date	Age at Clvng	305 Day Lactation					Complete Lactation			ME Lactation			Herdmate Deviation			
		Milk	% Fat	Fat	% Pro	Pro	DIM	Milk	Fat	Pro	Milk	Fat	Pro	Milk	Fat	Pro
06-22-17	2-03	21014	4.0	844	2.9	600	312	21386	859	611	26268	1038	725	-504	-4	-69

Breeding Record

Date to Breed: 08-22-18

1st Breeding		2nd Breeding		3rd Breeding		4th Breeding	
Date	Bull	Date	Bull	Date	Bull	Date	Bull

1185

Birth Date	Breed	Permanent ID / RFID	PTA (CDCB)		
			Milk	Fat	Pro
06-25-17	HO	41AAJ8185	+825	+39	+25

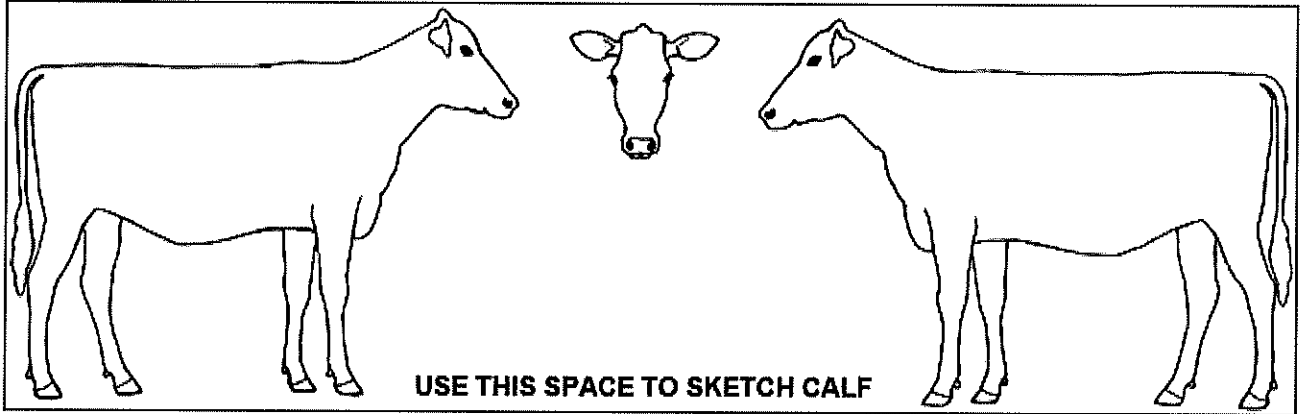

SIRE: MISTY SPRINGS SMOKIN

MGS:

Permanent ID AI Code/Name	Breed	PTA (CDCB)		
		Milk	Fat	Pro
9979605 SMOKIN	HO	+1180	+70	+38

Permanent ID AI Code/Name	Breed	PTA (CDCB)		
		Milk	Fat	Pro

DAM:

Index	Barn Name	Permanent ID	Breed	Birth Date	Successful Breed Date	Gestation Length	PTA (CDCB) / ERPA		
							Milk	Fat	Pro
1003	1003	41AAJ8003	HO	12-25-14			+470 +889	+8 +20	+11 -1

Dam's Production Data

Calving Date	Age at Clvng	305 Day Lactation					Complete Lactation			ME Lactation			Herdmate Deviation			
		Milk	% Fat	Fat	% Pro	Pro	DIM	Milk	Fat	Pro	Milk	Fat	Pro	Milk	Fat	Pro
06-25-17	2-06	23549	3.9	908	2.8	671	309	23838	919	680	28494	1081	791	+1777	+40	-2

Breeding Record

Date to Breed: 08-25-18

1st Breeding		2nd Breeding		3rd Breeding		4th Breeding	
Date	Bull	Date	Bull	Date	Bull	Date	Bull

1203

Birth Date	Breed	Permanent ID / RFID	PTA (CDCB)		
			Milk	Fat	Pro
09-05-17	HO	41AAK4653	+830	+39	+24

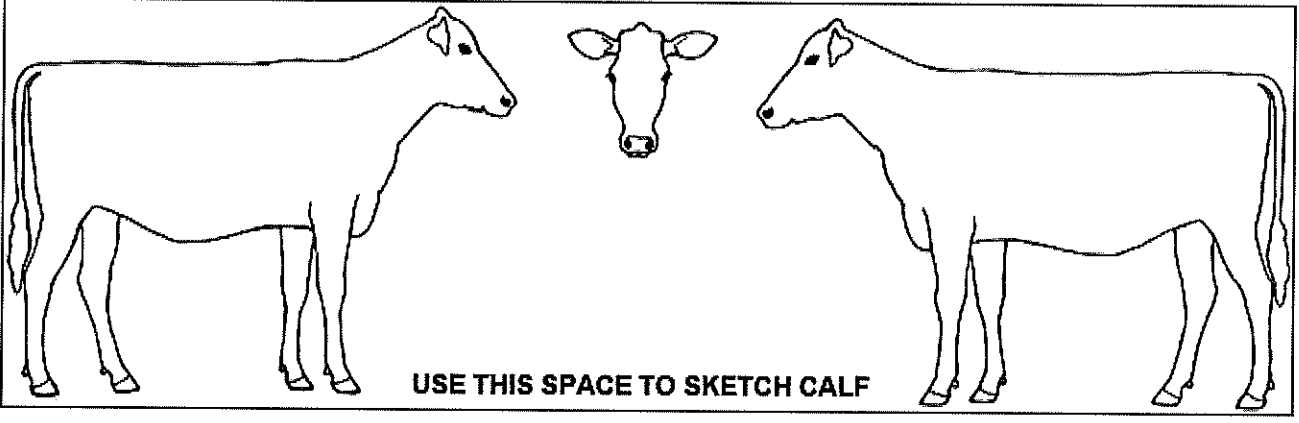

SIRE: SEAGULL-BAY SUPERSIRE-ET

MGS: KINGS-RANSOM WZRD DANGER-ET

Permanent ID AI Code/Name	Breed	PTA (CDCB)		
		Milk	Fat	Pro
69981349 SUPERSIRE	HO	+1938	+97	+61

Permanent ID AI Code/Name	Breed	PTA (CDCB)		
		Milk	Fat	Pro
61488625 DANGER	HO	-259	-14	-12

DAM:

Index	Barn Name	Permanent ID	Breed	Birth Date	Successful Breed Date	Gestation Length	PTA (CDCB) / ERPA		
							Milk	Fat	Pro
1475	656	50614756	HO	06-03-10			-279 +316	-19 -29	-13 +3

Dam's Production Data

Calving Date	Age at Clvng	305 Day Lactation					Complete Lactation			ME Lactation			Herdmate Deviation			
		Milk	% Fat	Fat	% Pro	Pro	DIM	Milk	Fat	Pro	Milk	Fat	Pro	Milk	Fat	Pro
05-21-13	2-11	21293	3.9	834	3.0	630	330	23085	911	690	24274	942	695	+50	-48	-25
06-08-14	4-00	24864	4.1	1016	3.0	749	306	24932	1019	751	26853	1087	790	+1205	+33	+29
06-11-15	5-00	23600	3.7	883	2.9	681	356	26341	991	769	24780	918	704	-418	-81	-25
07-30-16	6-01	25061	3.6	909	3.0	743	334	26347	958	787	26815	973	792	-380	-70	-10
09-05-17	7-03	26025	3.8	995	3.0	784	277	26025	995	784	27392	1062	837	+1440	-7	+48

Breeding Record

Date to Breed: 11-05-18

1st Breeding		2nd Breeding		3rd Breeding		4th Breeding	
Date	Bull	Date	Bull	Date	Bull	Date	Bull

1213

Birth Date	Breed	Permanent ID / RFID	PTA (CDCB)		
			Milk	Fat	Pro
09-27-17	HO	41AAK4663	+791	+47	+28

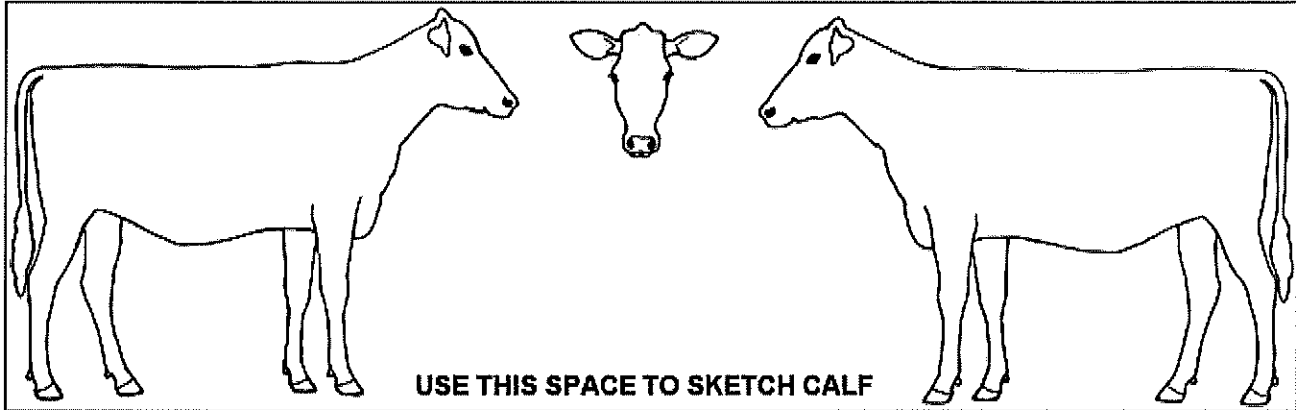

SIRE: MOUNTFIELD SSI DCY MOGUL-ET

MGS: DE-SU WATSON

Permanent ID AI Code/Name	Breed	PTA (CDCB)		
		Milk	Fat	Pro
69002462 MOGUL	HO	+1202	+77	+39

Permanent ID AI Code/Name	Breed	PTA (CDCB)		
		Milk	Fat	Pro
64700377 WATSON	HO	-38	+45	+20

DAM:

Index	Barn Name	Permanent ID	Breed	Birth Date	Successful Breed Date	Gestation Length	PTA (CDCB) / ERPA		
							Milk	Fat	Pro
1035	1035	41AAJ8035	HO	06-17-15			+379 -971	+16 -91	+17 -20

Dam's Production Data

Calving Date	Age at Clvng	305 Day Lactation					Complete Lactation			ME Lactation			Herdmate Deviation			
		Milk	% Fat	Fat	% Pro	Pro	DIM	Milk	Fat	Pro	Milk	Fat	Pro	Milk	Fat	Pro
09-28-17	2-03	15384	4.0	609	3.2	491	223	15384	609	491	24015	886	749	-1943	-181	-41

Breeding Record

Date to Breed: 11-27-18

1st Breeding		2nd Breeding		3rd Breeding		4th Breeding	
Date	Bull	Date	Bull	Date	Bull	Date	Bull

1214

Birth Date	Breed	Permanent ID / RFID	PTA (CDCB)		
			Milk	Fat	Pro
09-29-17	HO	41AAK4664	+810	+63	+35

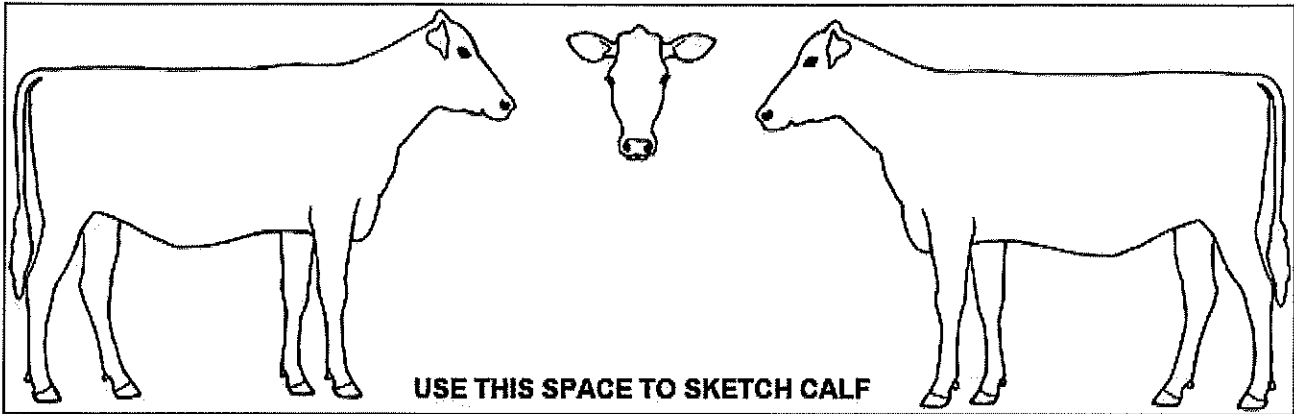

SIRE: NO-FLA EMULATE 30309-ET

MGS: EDG CT ITUNES-ET

Permanent ID AI Code/Name	Breed	PTA (CDCB)		
		Milk	Fat	Pro
70108508 EMULATE	HO	+1490	+70	+45

Permanent ID AI Code/Name	Breed	PTA (CDCB)		
		Milk	Fat	Pro
71494568 ITUNES	HO	+5	+67	+35

DAM:

Index	Barn Name	Permanent ID	Breed	Birth Date	Successful Breed Date	Gestation Length	PTA (CDCB) / ERPA		
							Milk	Fat	Pro
1020	1020	41AAJ8020	HO	05-07-15			+130 +1203	+56 +106	+24 +10

Dam's Production Data

Calving Date	Age at Clvng	305 Day Lactation					Complete Lactation			ME Lactation			Herdmate Deviation			
		Milk	% Fat	Fat	% Pro	Pro	DIM	Milk	Fat	Pro	Milk	Fat	Pro	Milk	Fat	Pro
09-29-17	2-04	17756	4.7	841	2.9	520	222	17756	841	520	28395	1283	810	+2407	+212	+19

Breeding Record

Date to Breed: 11-29-18

1st Breeding		2nd Breeding		3rd Breeding		4th Breeding	
Date	Bull	Date	Bull	Date	Bull	Date	Bull

1217

Birth Date	Breed	Permanent ID / RFID	PTA (CDCB)		
			Milk	Fat	Pro
10-07-17	HO	41AAK4667	+832	+22	+33

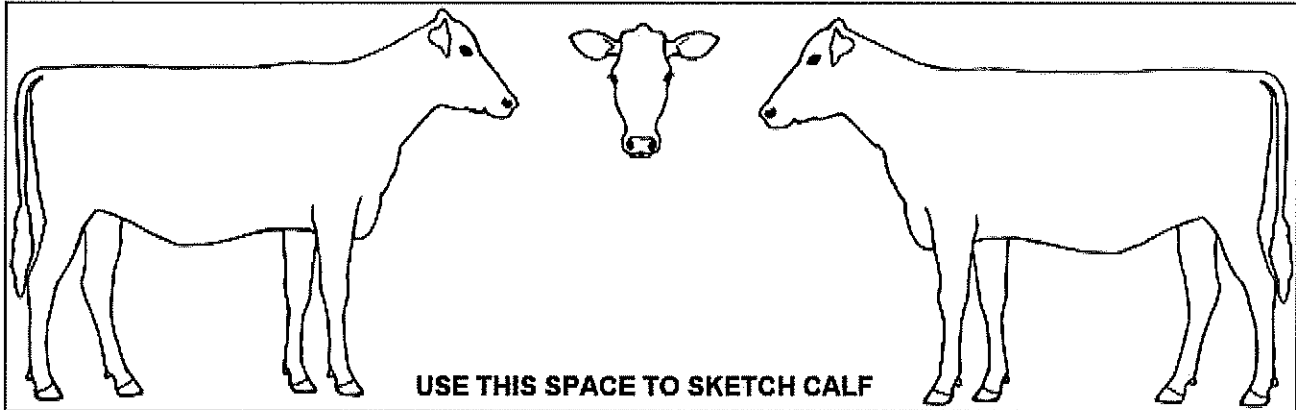

SIRE: S-S-I PARTYROCK PROFIT-ET

MGS: ARDROSS LINEAR

Permanent ID AI Code/Name	Breed	PTA (CDCB)		
		Milk	Fat	Pro
73431994 PROFIT	HO	+1174	+44	+53

Permanent ID AI Code/Name	Breed	PTA (CDCB)		
		Milk	Fat	Pro
9882453 LINEAR	HO	+719	-4	+11

DAM:

Index	Barn Name	Permanent ID	Breed	Birth Date	Successful Breed Date	Gestation Length	PTA (CDCB) / ERPA		
							Milk	Fat	Pro
1018	1018	41AAJ8018	HO	04-27-15			+489 -497	-1 -66	+13 -16

Dam's Production Data

Calving Date	Age at Clvng	305 Day Lactation					Complete Lactation			ME Lactation			Herdmate Deviation			
		Milk	% Fat	Fat	% Pro	Pro	DIM	Milk	Fat	Pro	Milk	Fat	Pro	Milk	Fat	Pro
10-07-17	2-05	15220	3.7	560	3.0	455	214	15220	560	455	24313	891	720	-993	-133	-32

Breeding Record

Date to Breed: 12-07-18

1st Breeding		2nd Breeding		3rd Breeding		4th Breeding	
Date	Bull	Date	Bull	Date	Bull	Date	Bull

1225

Birth Date	Breed	Permanent ID / RFID	PTA (CDCB)		
			Milk	Fat	Pro
11-28-17	HO	41AAK4675	+896	+35	+21

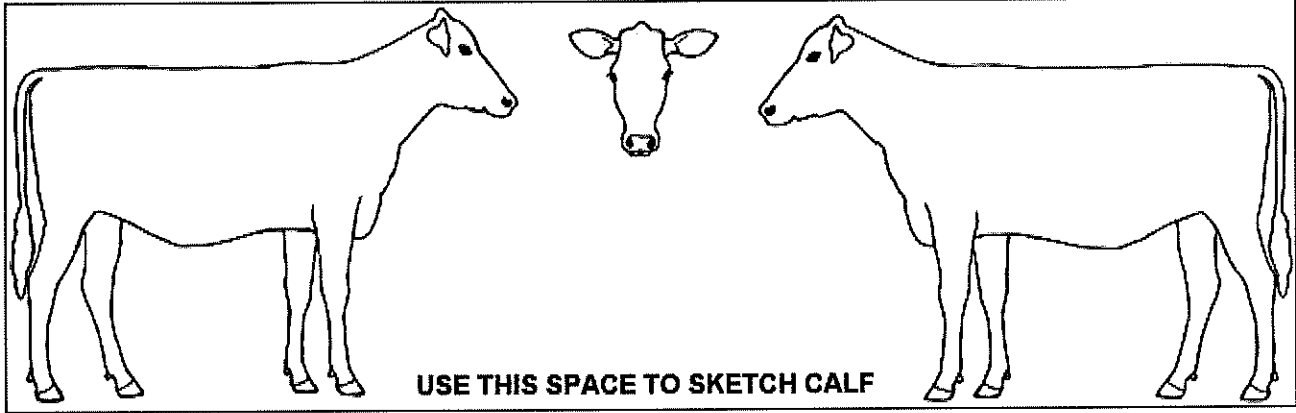

SIRE: NO-FLA EMULATE 30309-ET

MGS: PENN-ENGLAND LIESL 628A

Permanent ID AI Code/Name	Breed	PTA (CDCB)		
		Milk	Fat	Pro
70108508 EMULATE	HO	+1490	+70	+45

Permanent ID AI Code/Name	Breed	PTA (CDCB)		
		Milk	Fat	Pro
65621537 LIESL	HO	+100	-9	-9

DAM:

Index	Barn Name	Permanent ID	Breed	Birth Date	Successful Breed Date	Gestation Length	PTA (CDCB) / ERPA		
							Milk	Fat	Pro
1609	776	50618576	HO	10-25-11			+301 +799	-1 +65	-3 +2

Dam's Production Data

Calving Date	Age at Clvng	305 Day Lactation					Complete Lactation				ME Lactation			Herdmate Deviation		
		Milk	% Fat	Fat	% Pro	Pro	DIM	Milk	Fat	Pro	Milk	Fat	Pro	Milk	Fat	Pro
11-25-14	3-01	26287	4.3	1141	2.8	738	363	29953	1303	863	28653	1221	784	+3535	+227	+58
01-14-16	4-02	27458	3.8	1040	2.8	773	291	27458	1040	773	28432	1071	794	+3972	+134	+67
12-25-16	5-02	26650	3.8	1022	2.9	762	298	26650	1022	762	26148	1004	764	+1269	+50	+35
11-28-17	6-01	12106	4.6	560	2.8	345	162	12106	560	345	20064	890	588	-4781	-85	-148

Breeding Record

Date to Breed: 01-28-19

1st Breeding		2nd Breeding		3rd Breeding		4th Breeding	
Date	Bull	Date	Bull	Date	Bull	Date	Bull

1228

Birth Date	Breed	Permanent ID / RFID	PTA (CDCB)		
			Milk	Fat	Pro
12-11-17	HO	41AAK4678	+1354	+56	+35

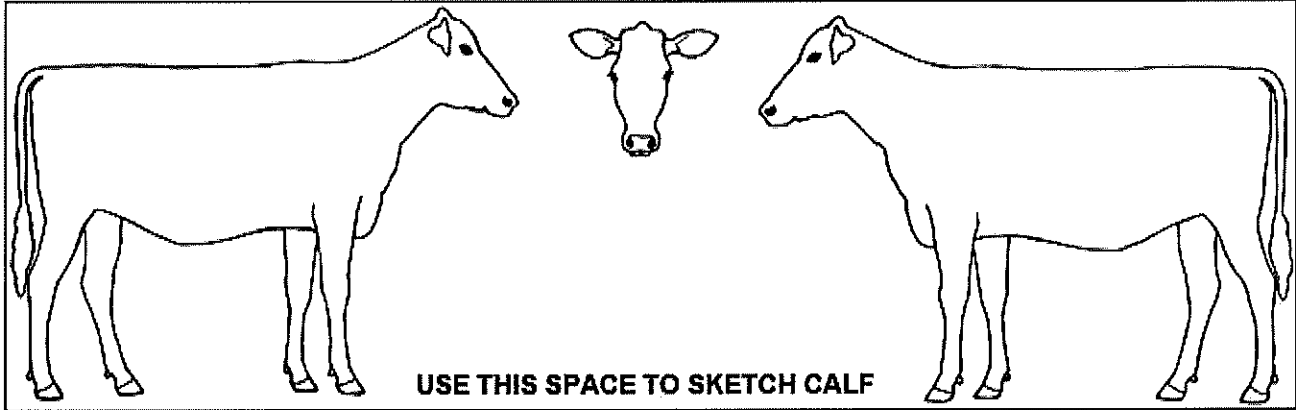

SIRE: SEAGULL-BAY SUPERSIRE-ET

MGS: BOMAZ POTTER PLATO-ET

Permanent ID AI Code/Name	Breed	PTA (CDCB)		
		Milk	Fat	Pro
69981349 SUPERSIRE	HO	+1938	+97	+61

Permanent ID AI Code/Name	Breed	PTA (CDCB)		
		Milk	Fat	Pro
62297905 PLATO	HO	+580	+29	-4

DAM:

Index	Barn Name	Permanent ID	Breed	Birth Date	Successful Breed Date	Gestation Length	PTA (CDCB) / ERPA		
							Milk	Fat	Pro
1683	840	50623940	HO	08-29-12			+770 +3889	+14 +36	+8 +61

Dam's Production Data

Calving Date	Age at Clvng	305 Day Lactation					Complete Lactation				ME Lactation			Herdmate Deviation		
		Milk	% Fat	Fat	% Pro	Pro	DIM	Milk	Fat	Pro	Milk	Fat	Pro	Milk	Fat	Pro
06-20-15	2-09	26049	3.8	985	2.7	703	467	38066	1416	1055	30738	1143	794	+5677	+150	+67
12-14-16	4-03	31101	3.2	1009	2.7	835	309	31280	1016	841	31101	999	837	+6440	+45	+112
12-11-17	5-03	17558	3.1	540	2.6	461	149	17558	540	461	28394	890	778	+3437	-51	+64

Breeding Record

Date to Breed: 02-10-19

1st Breeding		2nd Breeding		3rd Breeding		4th Breeding	
Date	Bull	Date	Bull	Date	Bull	Date	Bull

1229

Birth Date	Breed	Permanent ID / RFID	PTA (CDCB)		
			Milk	Fat	Pro
12-12-17	HO	41AAK4679	+1009	+41	+27

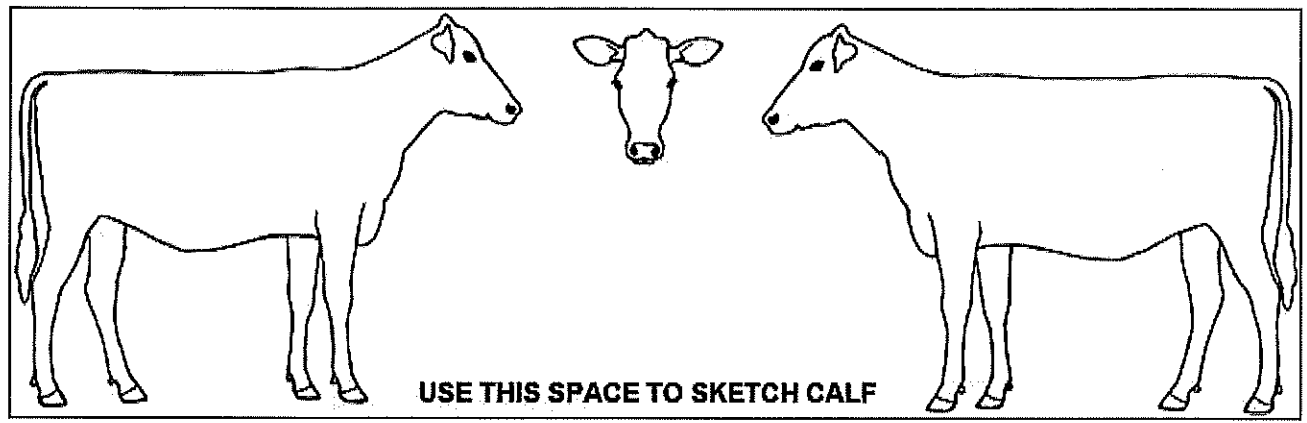

SIRE: DYMENTHOLM S SYMPATICO

MGS: CO-OP UPD MATRIX PAX-RED-ET

Permanent ID AI Code/Name	Breed	PTA (CDCB)		
		Milk	Fat	Pro
11004723 SYMPTC*RC	HO	+1567	+64	+39

Permanent ID AI Code/Name	Breed	PTA (CDCB)		
		Milk	Fat	Pro
66591080 PAX-RED	HO	+524	+12	+27

DAM:

Index	Barn Name	Permanent ID	Breed	Birth Date	Successful Breed Date	Gestation Length	PTA (CDCB) / ERPA		
							Milk	Fat	Pro
1643	806	50623906	HO	05-06-12			+450 +1773	+18 +59	+14 +58

Dam's Production Data

Calving Date	Age at Clvng	305 Day Lactation					Complete Lactation			ME Lactation			Herdmate Deviation			
		Milk	% Fat	Fat	% Pro	Pro	DIM	Milk	Fat	Pro	Milk	Fat	Pro	Milk	Fat	Pro
12-02-14	2-06	23597	3.9	927	3.0	700	310	23944	941	711	27137	1057	811	+1434	+44	+68
11-24-15	3-06	24813	3.8	952	2.9	724	298	24813	952	724	26296	991	755	+1767	+35	+52
12-08-16	4-07	26387	3.8	992	2.9	769	315	26879	1013	787	25859	972	766	+967	+17	+38
12-12-17	5-07	30146	3.9	1179	2.8	853	326	31705	1240	905	29242	1132	836	+4699	+200	+132

Breeding Record

Date to Breed: 02-11-19

1st Breeding		2nd Breeding		3rd Breeding		4th Breeding	
Date	Bull	Date	Bull	Date	Bull	Date	Bull

1239

Birth Date	Breed	Permanent ID / RFID	PTA (CDCB)		
			Milk	Fat	Pro
06-10-18	HO	41AAK9689	+1117	+39	+32

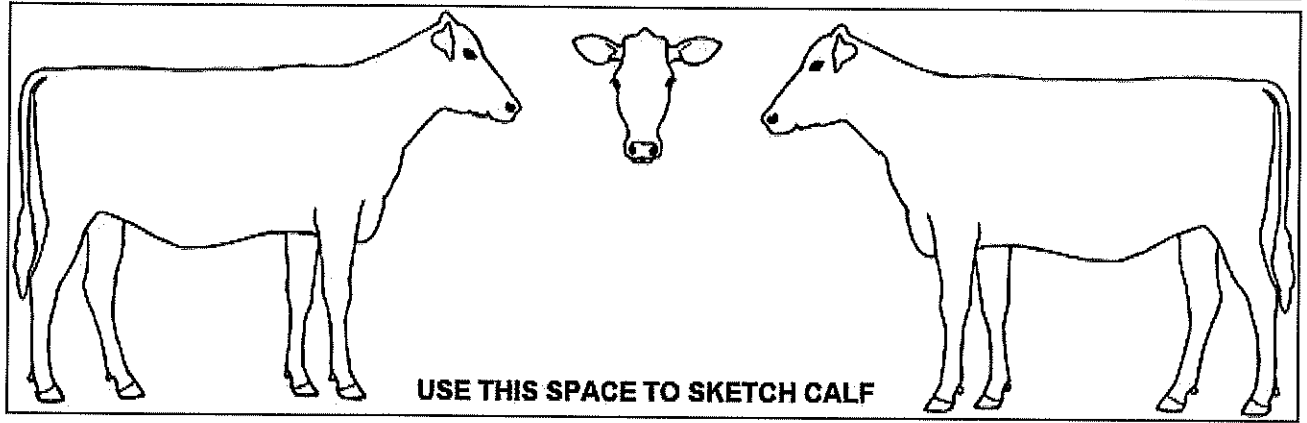

SIRE: MR WELCOME HILL TANGO-ET

MGS: NOVA-TMJ EXCEL

Permanent ID AI Code/Name	Breed	PTA (CDCB)		
		Milk	Fat	Pro
70750485 TANGO	HO	+1842	+61	+50

Permanent ID AI Code/Name	Breed	PTA (CDCB)		
		Milk	Fat	Pro
66614854 EXCEL	HO	+483	+48	+31

DAM:

Index	Barn Name	Permanent ID	Breed	Birth Date	Successful Breed Date	Gestation Length	PTA (CDCB) / ERPA		
							Milk	Fat	Pro
1022	1022	41AAJ8022	HO	05-10-15			-898	+21	-15

Dam's Production Data

Calving Date	Age at Clvng	305 Day Lactation					Complete Lactation				ME Lactation			Herdmate Deviation		
		Milk	Fat	Fat	% Pro	Pro	DIM	Milk	Fat	Pro	Milk	Fat	Pro	Milk	Fat	Pro
06-10-18	3-01						146	11429	492	354	24116	1090	734	-1795	+43	-31

Breeding Record

Date to Breed: 08-10-19

1st Breeding		2nd Breeding		3rd Breeding		4th Breeding	
Date	Bull	Date	Bull	Date	Bull	Date	Bull

1240

Birth Date	Breed	Permanent ID / RFID	PTA (CDCB)		
			Milk	Fat	Pro
06-30-18	HO	41AAK9690	+1583	+47	+47

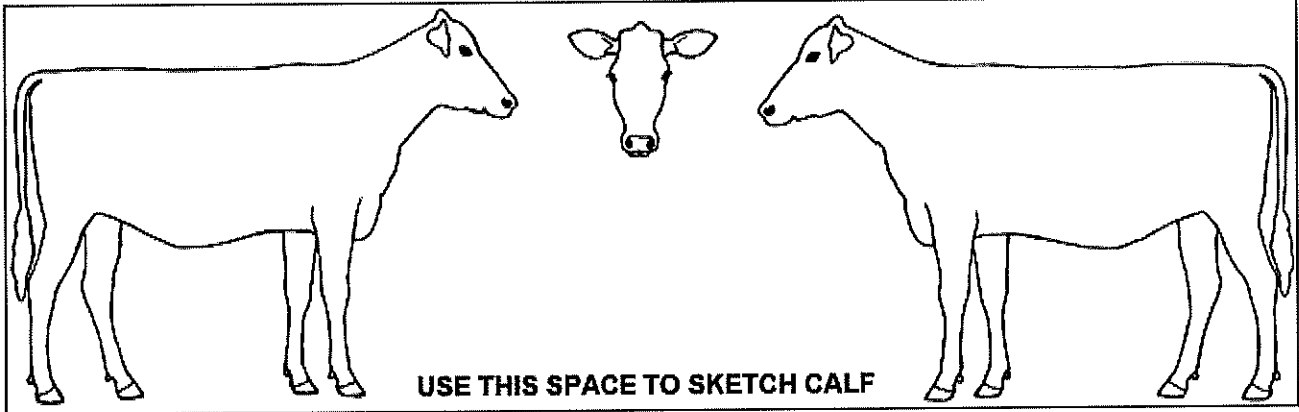

SIRE: BACON-HILL MONTROSS-ET

MGS: DE-SU FORBES-ET

Permanent ID AI Code/Name	Breed	PTA (CDCB)		
		Milk	Fat	Pro
71703339 MONTROSS	HO	+2773	+76	+80

Permanent ID AI Code/Name	Breed	PTA (CDCB)		
		Milk	Fat	Pro
68656310 FORBES	HO	+144	+13	+10

DAM:

Index	Barn Name	Permanent ID	Breed	Birth Date	Successful Breed Date	Gestation Length	PTA (CDCB) / ERPA		
							Milk	Fat	Pro
1088	1088	41AAJ8088	HO	04-03-16			-1976	-45	-43

Dam's Production Data

Calving Date	Age at Clvng	305 Day Lactation					Complete Lactation				ME Lactation			Herdmate Deviation		
		Milk	% Fat	Fat	% Pro	Pro	DIM	Milk	Fat	Pro	Milk	Fat	Pro	Milk	Fat	Pro
06-30-18	2-02						126	7654	304	238	21932	954	677	-3952	-89	-86

Breeding Record

Date to Breed: 08-30-19

1st Breeding		2nd Breeding		3rd Breeding		4th Breeding	
Date	Bull	Date	Bull	Date	Bull	Date	Bull

1241

Birth Date	Breed	Permanent ID / RFID	PTA (CDCB)		
			Milk	Fat	Pro
07-01-18	HO	41AAK9691	+1583	+47	+47

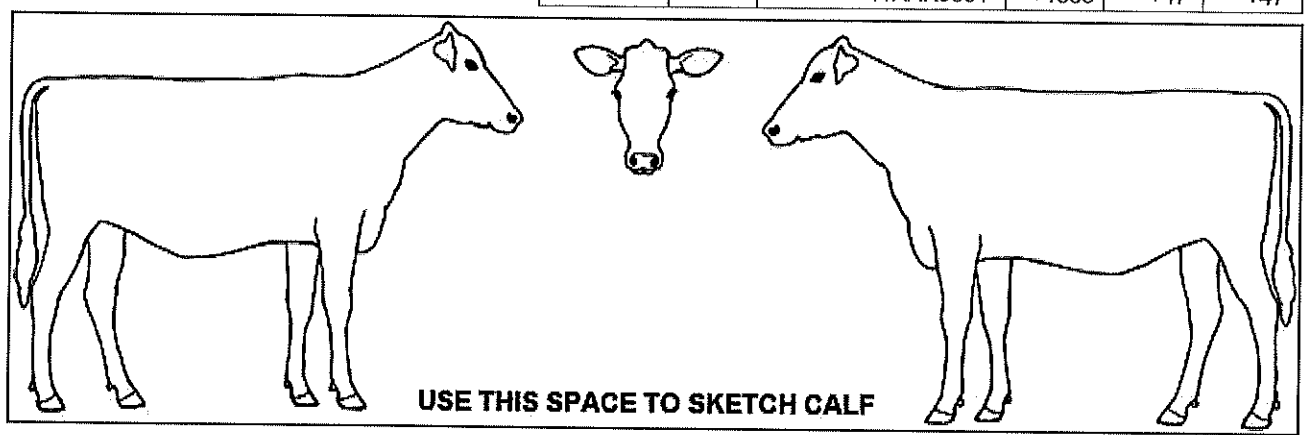

SIRE: BACON-HILL MONTROSS-ET

Permanent ID AI Code/Name	Breed	PTA (CDCB)		
		Milk	Fat	Pro
71703339 MONTROSS	HO	+2773	+76	+80

MGS: VATLAND MAUSER-ET

Permanent ID AI Code/Name	Breed	PTA (CDCB)		
		Milk	Fat	Pro
66521489 MAUSER	HO	+794	+49	+29

DAM:

Index	Barn Name	Permanent ID	Breed	Birth Date	Successful Breed Date	Gestation Length	PTA (CDCB) / ERPA		
							Milk	Fat	Pro
1086	1086	41AAJ8086	HO	04-01-16			+522	+7	+21

Dam's Production Data

Calving Date	Age at Clvng	305 Day Lactation					Complete Lactation				ME Lactation			Herdmate Deviation		
		Milk	% Fat	Fat	% Pro	Pro	DIM	Milk	Fat	Pro	Milk	Fat	Pro	Milk	Fat	Pro
07-01-18	2-03						125	8874	336	263	26960	1059	802	+1043	+15	+41

Breeding Record

Date to Breed: 08-31-19

1st Breeding		2nd Breeding		3rd Breeding		4th Breeding	
Date	Bull	Date	Bull	Date	Bull	Date	Bull

CALF PAGE DHI-204	41-72-7217 FARBER FARMS FARBER*JON	Test Date: 11-02-2018 Processed: 11-05-2018
-----------------------------	--	--

1242

Birth Date	Breed	Permanent ID / RFID	PTA (CDCB)		
			Milk	Fat	Pro
07-14-18	HO	41AAK9692	+895	+35	+30

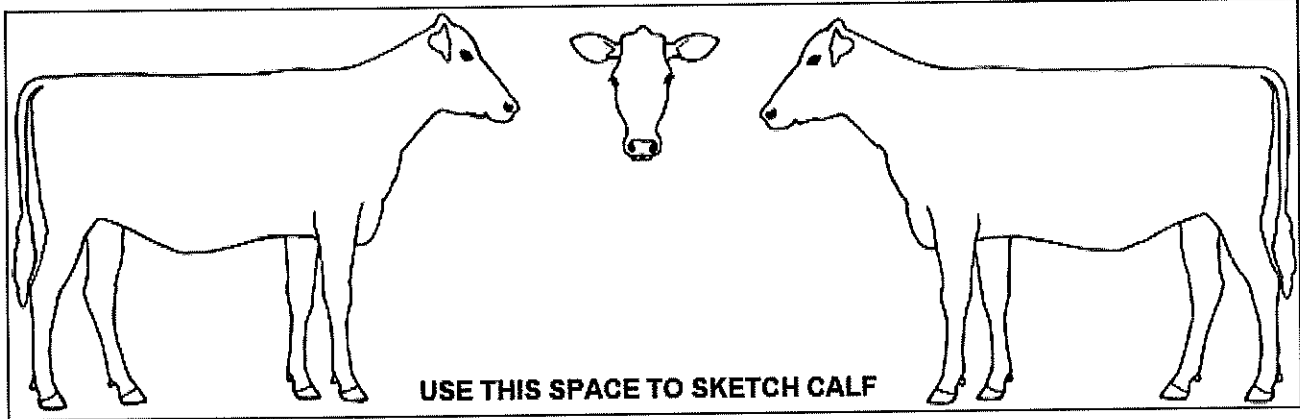

SIRE: WOODCREST SSI MNT BOWEN-ET

MGS: MOUNTFIELD SSI DCY MOGUL-ET

Permanent ID AI Code/Name	Breed	PTA (CDCB)		
		Milk	Fat	Pro
72541507 BOWEN	HO	+1398	+53	+47

Permanent ID AI Code/Name	Breed	PTA (CDCB)		
		Milk	Fat	Pro
69002462 MOGUL	HO	+1202	+77	+39

DAM:

Index	Barn Name	Permanent ID	Breed	Birth Date	Successful Breed Date	Gestation Length	PTA (CDCB) / ERPA		
							Milk	Fat	Pro
1080	1080	41AAJ8080	HO	03-16-16			-913	-19	+0

Dam's Production Data

Calving Date	Age at Clvng	305 Day Lactation					Complete Lactation				ME Lactation			Herdmate Deviation		
		Milk	% Fat	Fat	% Pro	Pro	DIM	Milk	Fat	Pro	Milk	Fat	Pro	Milk	Fat	Pro
07-14-18	2-03						112	6935	271	218	23987	1004	759	-1825	-39	+0

Breeding Record

Date to Breed: 09-13-19

1st Breeding		2nd Breeding		3rd Breeding		4th Breeding	
Date	Bull	Date	Bull	Date	Bull	Date	Bull

